

SECTION 00 91 13.03 – ADDENDA NUMBER 03

PART 1 - GENERAL

1.01 PROJECT INFORMATION

- A. Project Name: Reroofing and Related Work West Woods Upper Elementary, 50 Judson Lane, Farmington, Connecticut
- B. Owner: Town of Farmington, Connecticut
- C. Architect: Jacunski Humes Architects, LLC
- D. Architect Project Number: 2436
- E. Date of Addendum: April 16, 2025.

1.02 NOTICE TO BIDDERS

- A. This Addendum serves to clarify, revise, and supersede information in the Project Manual, Drawings, and previously issued Addenda. Portions of the Addendum affecting the Contract Documents will be incorporated into the Contract by enumeration of the Addendum in the Owner/Contractor Agreement.
- B. All Bidders shall acknowledge receipt of this Addendum in the appropriate space on the Proposal Form.
- C. The date for receipt of bids is unchanged by this Addendum.

1.03 REQUESTS FOR INFORMATION FROM BIDDERS

- A. **Question:** Document AIA A 305 Contractor's Qualification Statement – do we have to submit with bid? **Answer:** *No, however it will be a requirement prior to a bidder's contract award in accordance with Section 002113-10-B. Note the required timeline for provision of this information identified within Section 002113-10-D.*
- B. **Question:** Bid Update Statement need to be submitted with bid and DAS Certificate? **Answer:** *DAS certificate is required to be submitted with the bid package in accordance with Section 002113-10-C. The bid update statement submission will be a requirement prior to a bidder's contract award. Note the required timeline for provision of this information identified within Section 002113-10-D.*

- C. **Question:** Do we have to submit empty bid form included in specs, besides the one on our letterhead? **Answer:** *Section 004200, 'Proposal Form' shall be filled out and submitted as part of the bidder's package.*
- D. **Question:** CHRO and Non-Discrimination Certification need to be submitted after award, yes? **Answer:** *Compliance with state filing requirements for CHRO and Non-Discrimination Certification is required by Section 002113-22.*
- E. **Question:** Answers for below questions need to be submitted with bid or only for Owner's request?
1. State length of time perspective Bidder has been engaged in business under present name, and where Bidder maintains a permanent place of business.
 2. Name jobs of similar character and magnitude completed by Bidder's organization, or the member thereof, within the past ten years, together with the names and telephone numbers of Architects and or Clients, amount of Contract and length of time of construction.
 3. Attention is called to the fact that the Owner will require that the Contractor be possessed of enough liquid capital to assume completion of the contract liens of assignments, and to insure payment of obligations arising from such work.
 4. State what Surety Company is proposed to furnish the required Bonds.
 5. Has Bidder ever been in default on a Contract, giving full particulars.
 6. Has Bidder's Contract ever been terminated by Owner or Self prior to completion of a project, give full particulars.
 7. State work now being carried on by the Bidder
- Answer:** *The answers will be a requirement prior to a bidder's contract award in accordance with Section 002113-10-B. Note the required timeline for provision of this information identified within Section 002113-10-D.*

1.04 REVISIONS TO SPECIFICATIONS

- A. Section 07 50 00, 'Membrane Roofing', paragraph 1.06, 'Warranty', sub-paragraph A, Item 5, 'Wind Speed':
1. **REVISE** to read "Wind Speed: Nominal design wind speed of 72 miles per hour measured at 33 ft (10m) above ground level."
- B. Section 07 72 00, 'Roof Accessories', paragraph 2.03, 'Snow Guards', sub-paragraph A:
1. Item 2, 'Bracket': **REVISE** to be "3/16" thick 5000 Series Aluminum".
 2. Item 4, 'Tubing': **REVISE** to be "Two-pipe, aluminum, 6000 series, 1-inch outside diameter and 0.120-inch wall thickness, extruded".
 3. Item 5, 'Couplings': **REVISE** to be "6000 series aluminum"
 4. Item 6, 'End Caps': **REVISE** to be "304 Stainless Steel"
 5. Item 7, 'End Collars': **REVISE** to be "6000 series aluminum"
 6. Item 9, 'Ice Flags': **REVISE** "260 Brass" to be "6000 series aluminum 3-inch wide by length".

1.05 REVISIONS TO DRAWINGS

- A. The following drawings shall be incorporated into the project scope and supersede their previously released versions, where applicable:
1. Drawing number “R-2.1”, drawing title “Shingle Roof Details”, revision number “1”, revision date “4/16/25”, and revision description “Addendum No. 03”.
 2. Drawing number “R-2.2”, drawing title “Membrane Roof Details”, revision number “1”, revision date “4/16/25”, and revision description “Addendum No. 03”.
 3. Drawing number “R-2.3”, drawing title “Membrane Roof Details”, revision number “1”, revision date “4/16/25”, and revision description “Addendum No. 03”.

1.06 ATTACHMENTS

- A. This Addendum includes the following attached documents:
1. Drawing number “R-2.1”, drawing title “Shingle Roof Details”, revision number “1”, revision date “4/16/25”, and revision description “Addendum No. 03. (1 page)
 2. Drawing number “R-2.2”, drawing title “Membrane Roof Details”, revision number “1”, revision date “4/16/25”, and revision description “Addendum No. 03”. (1 page)
 3. Drawing number “R-2.3”, drawing title “Membrane Roof Details”, revision number “1”, revision date “4/16/25”, and revision description “Addendum No. 03”. (1 page)

PART 2 - PRODUCTS (Not Applicable)

PART 3 – EXECUTION (Not Applicable)

END OF SECTION 00 91 13.03

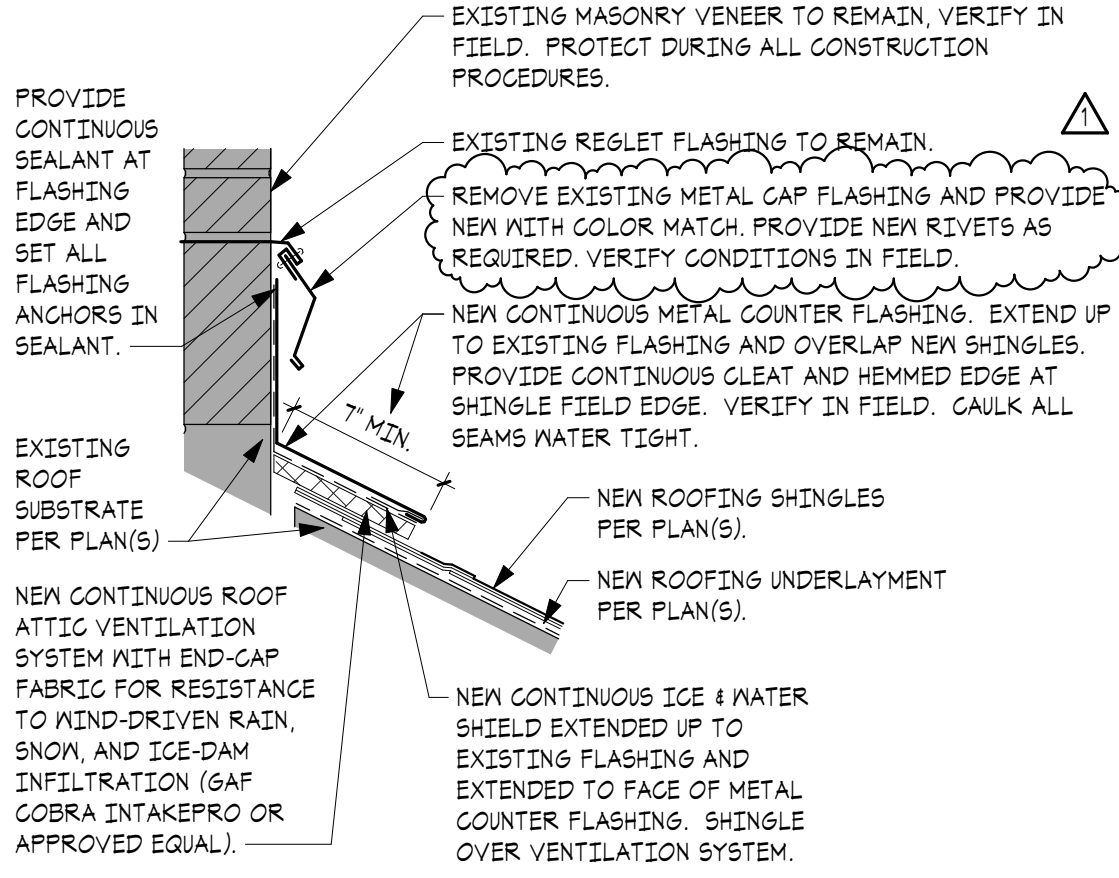
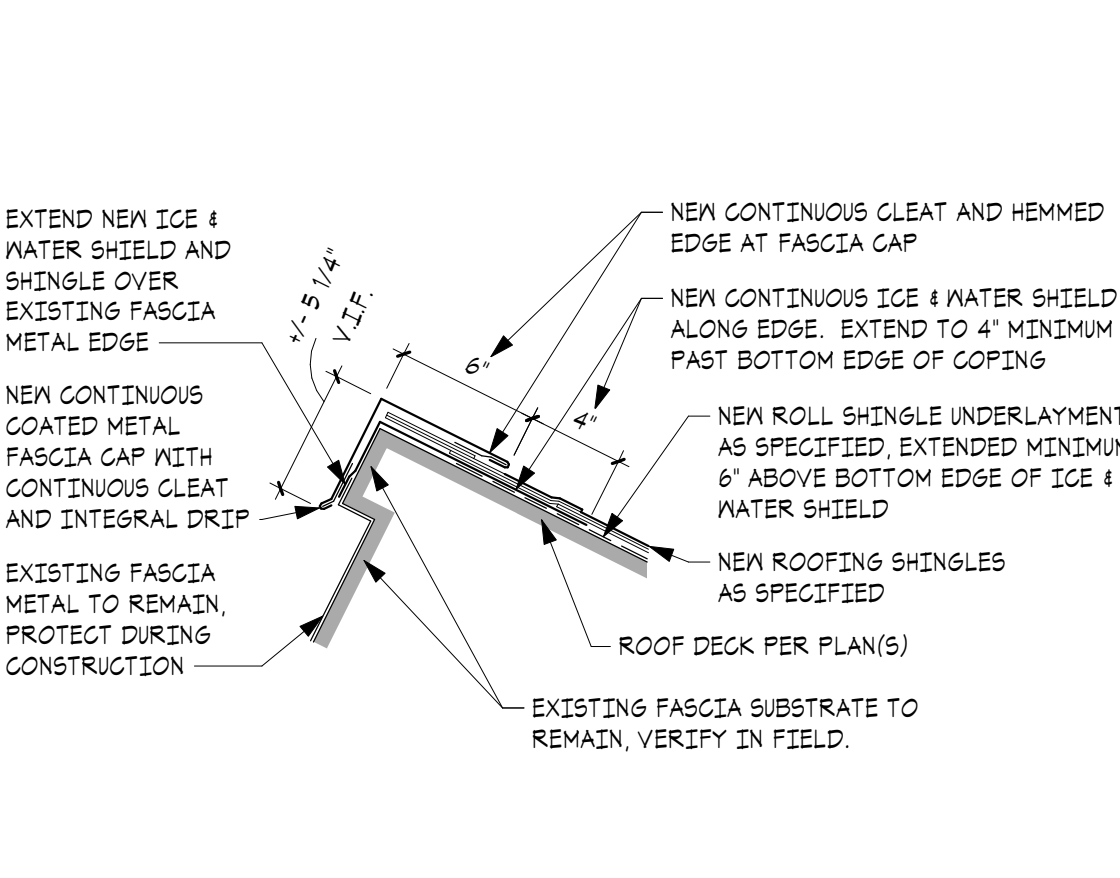
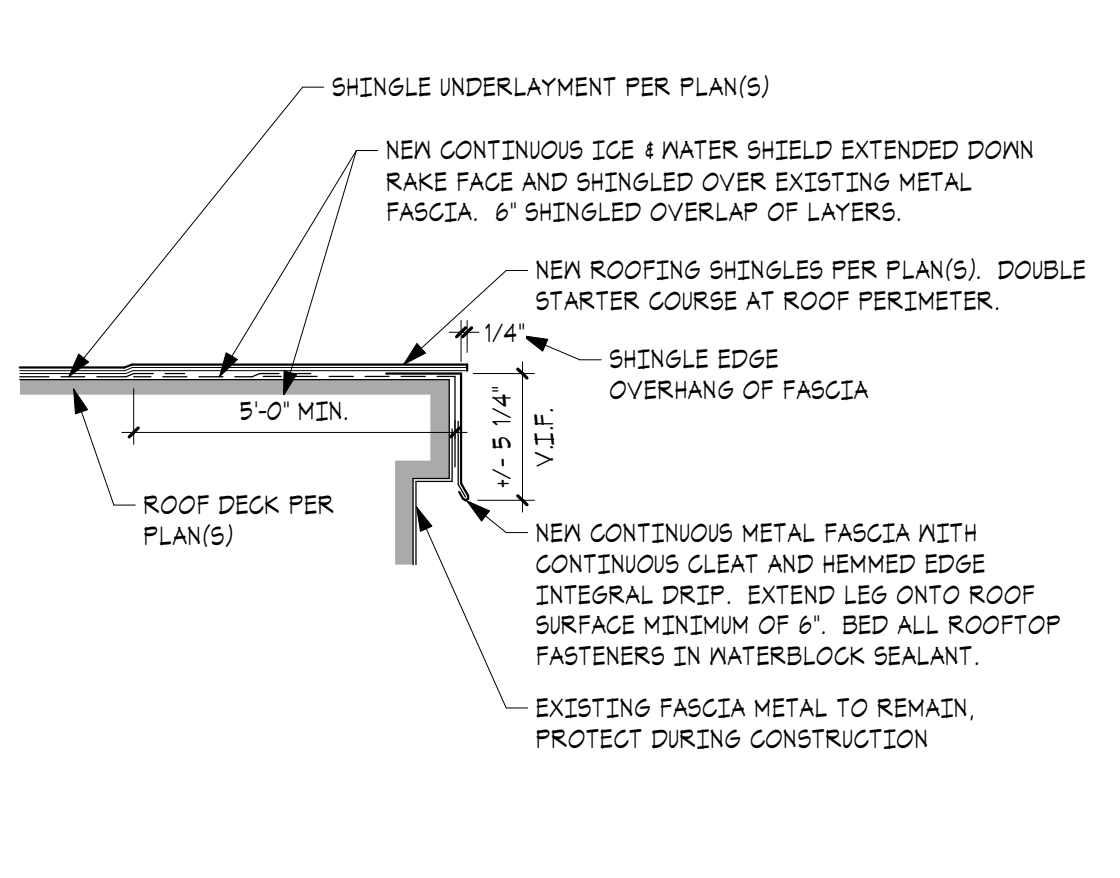
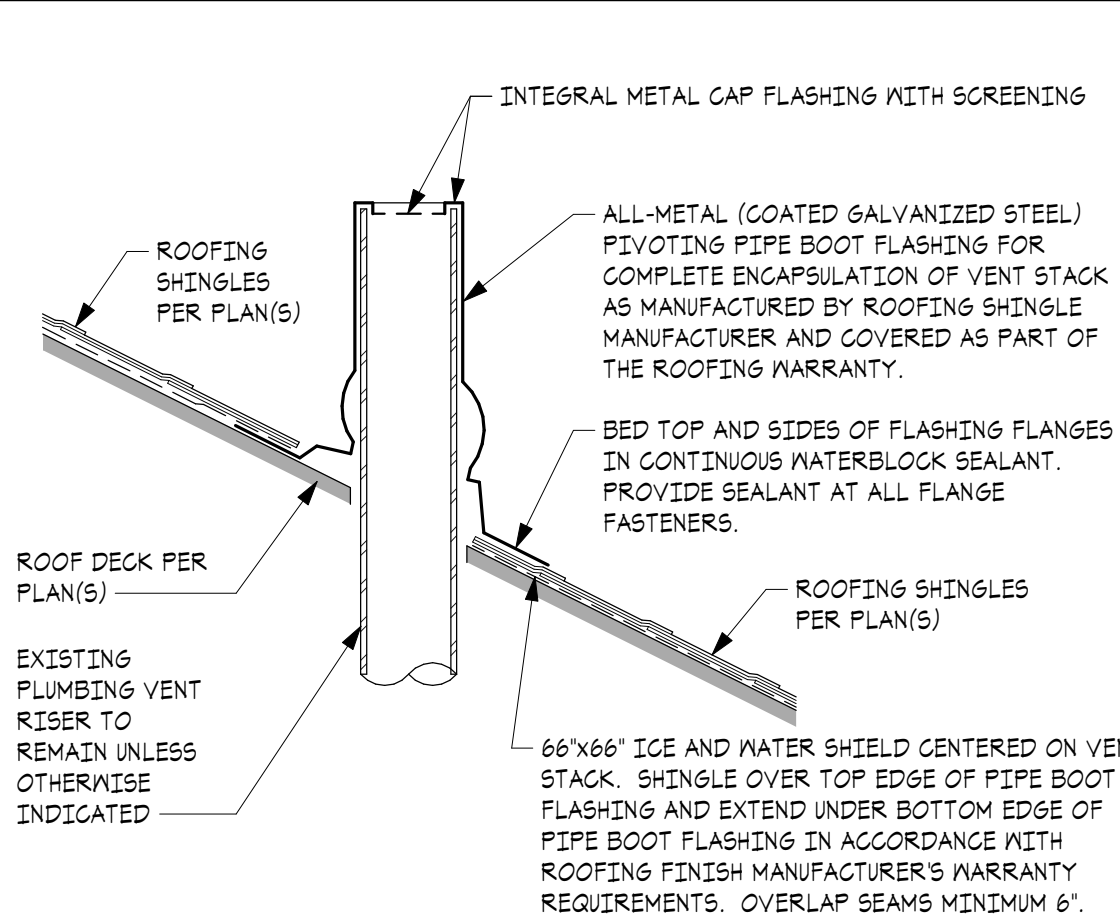
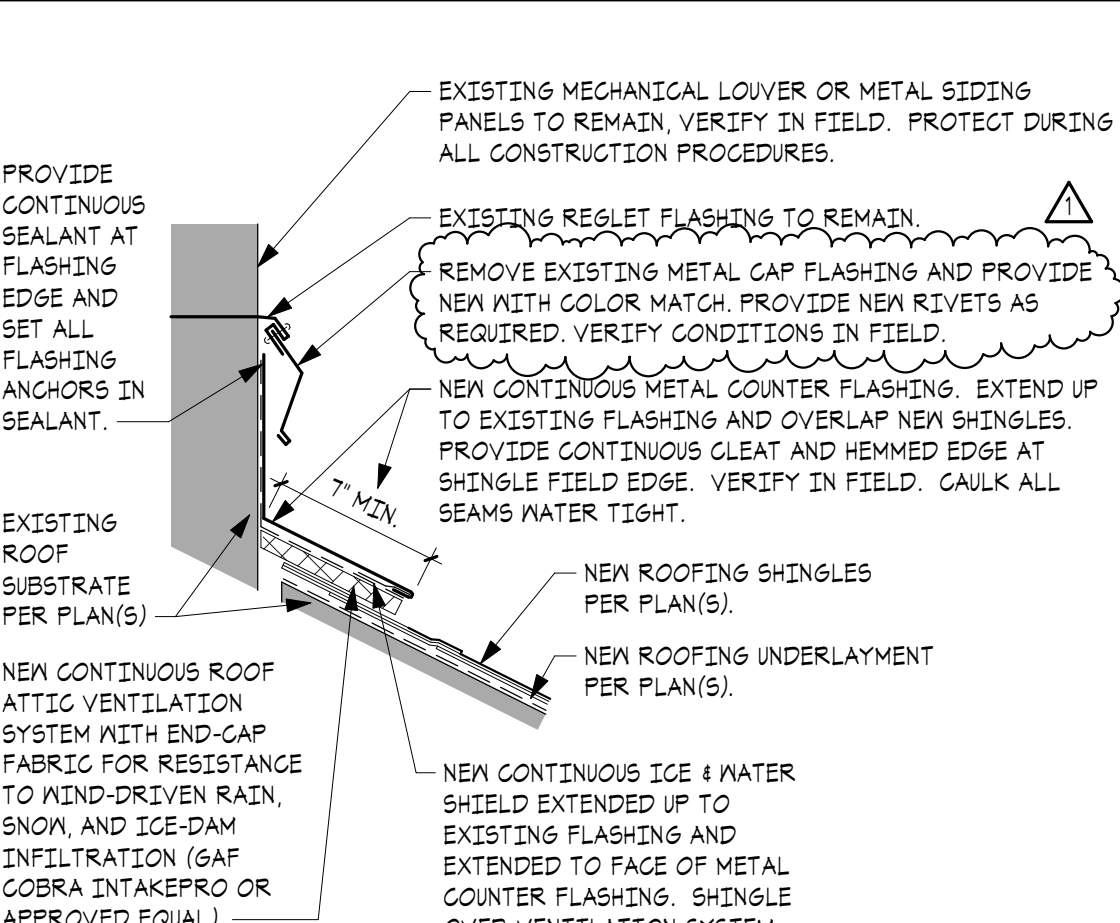
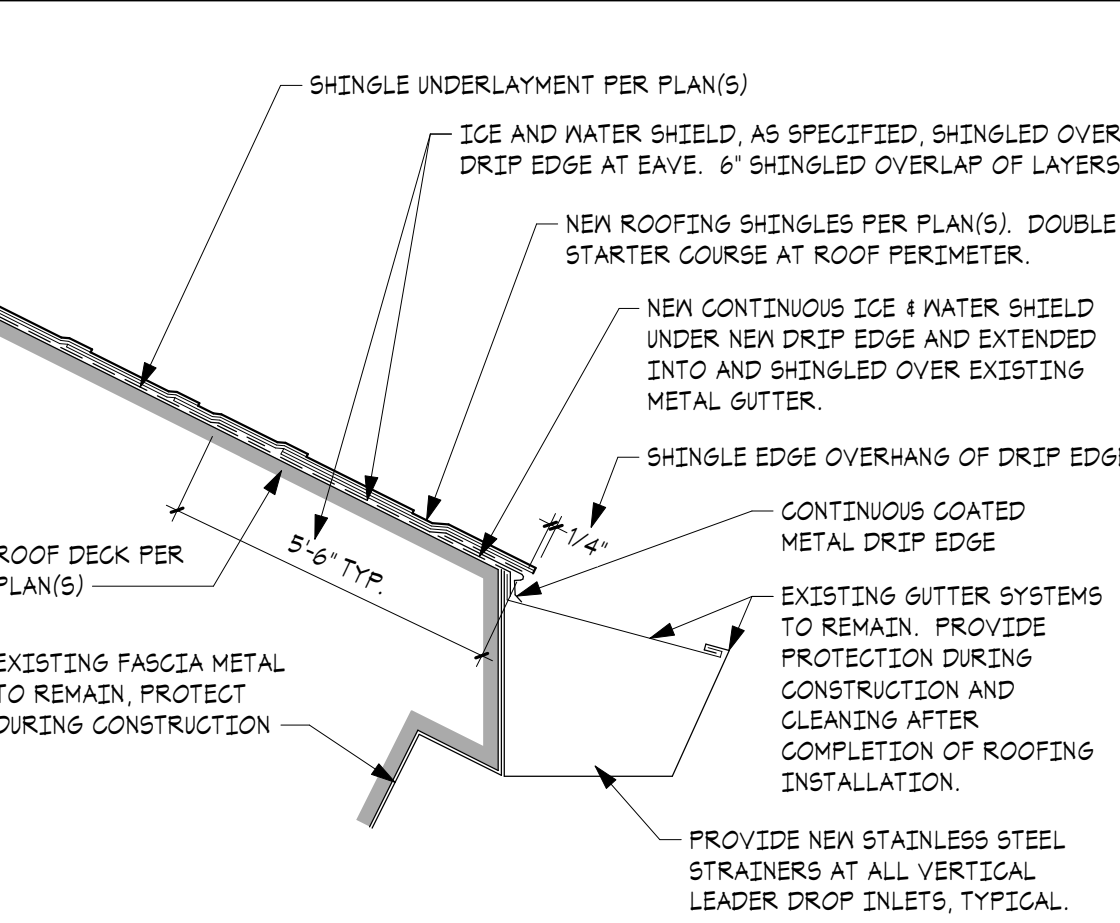
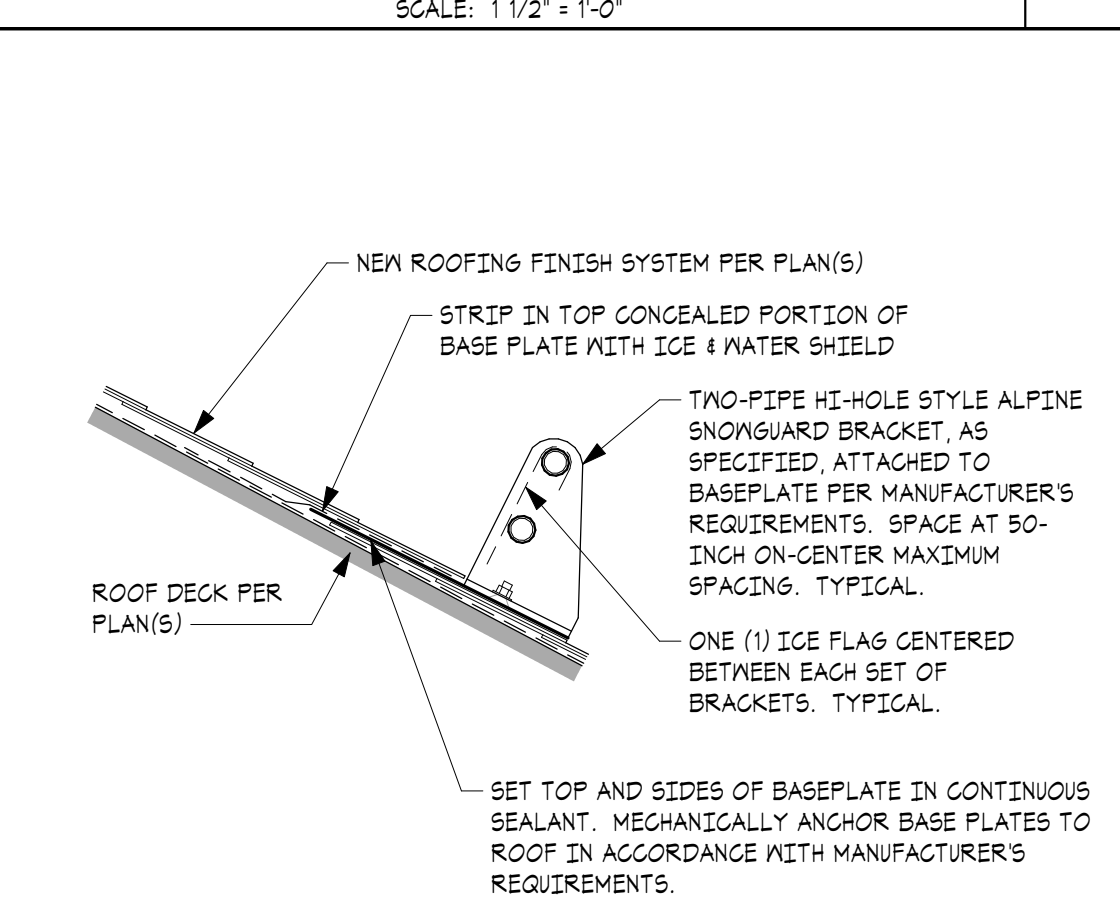
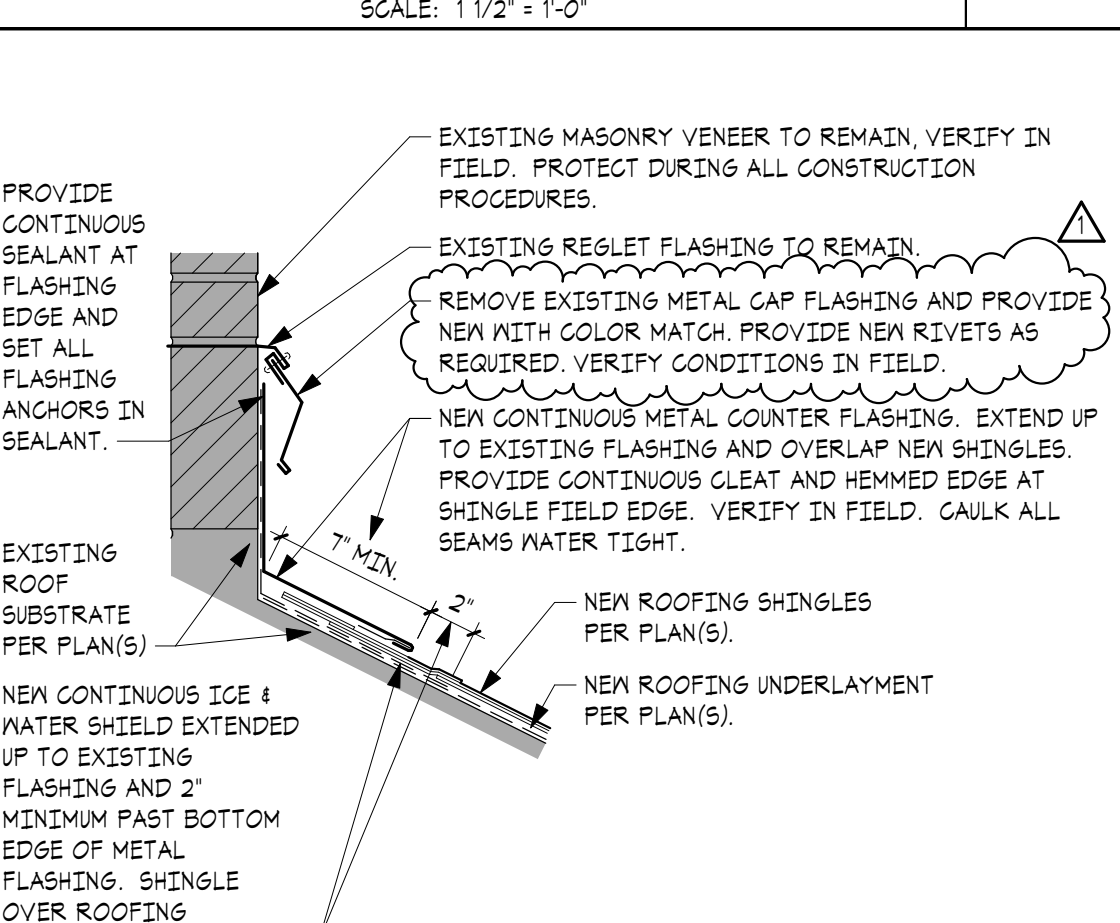
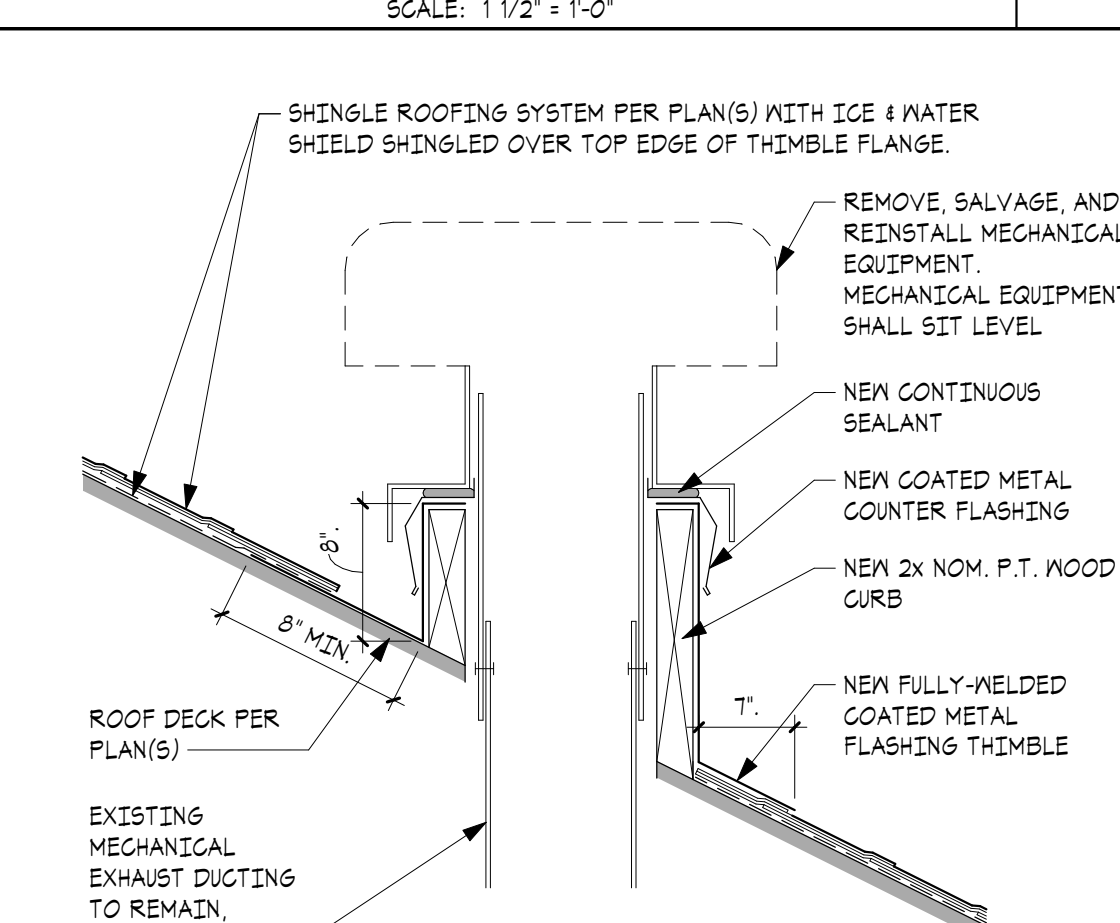
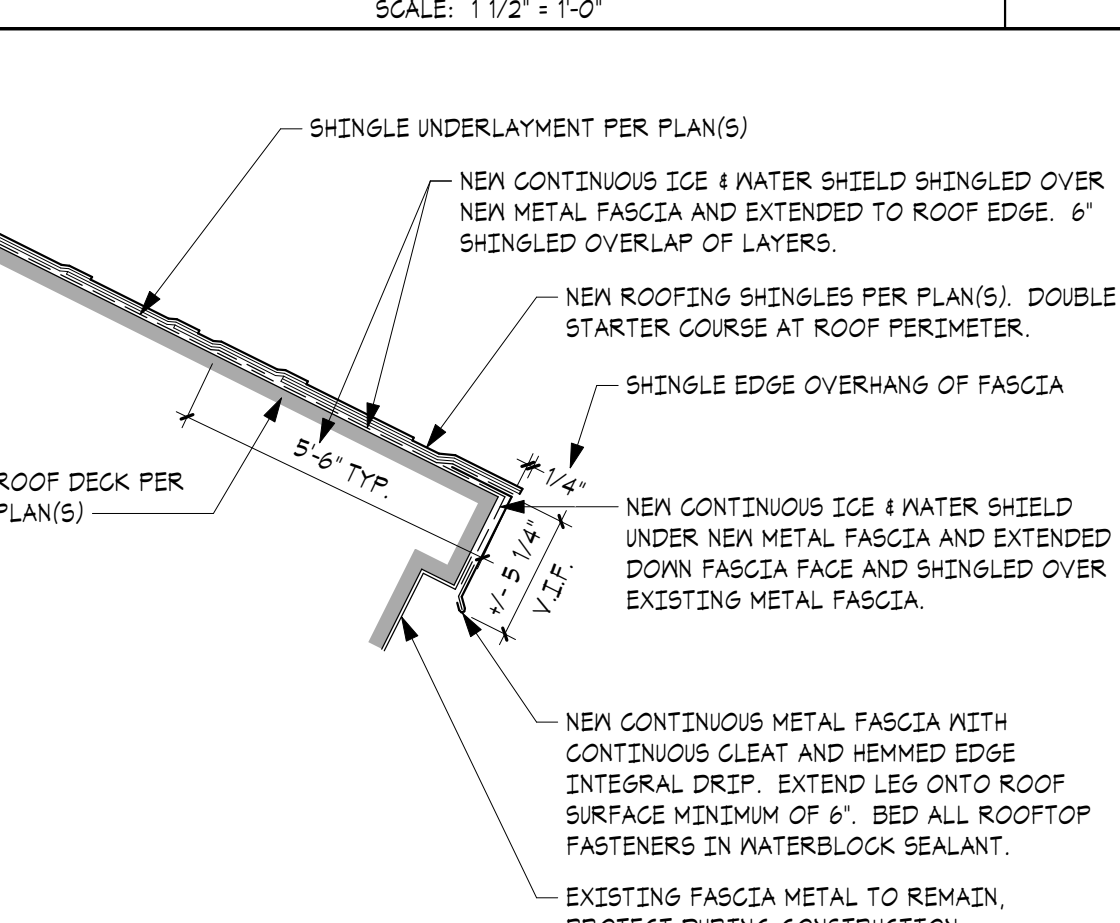
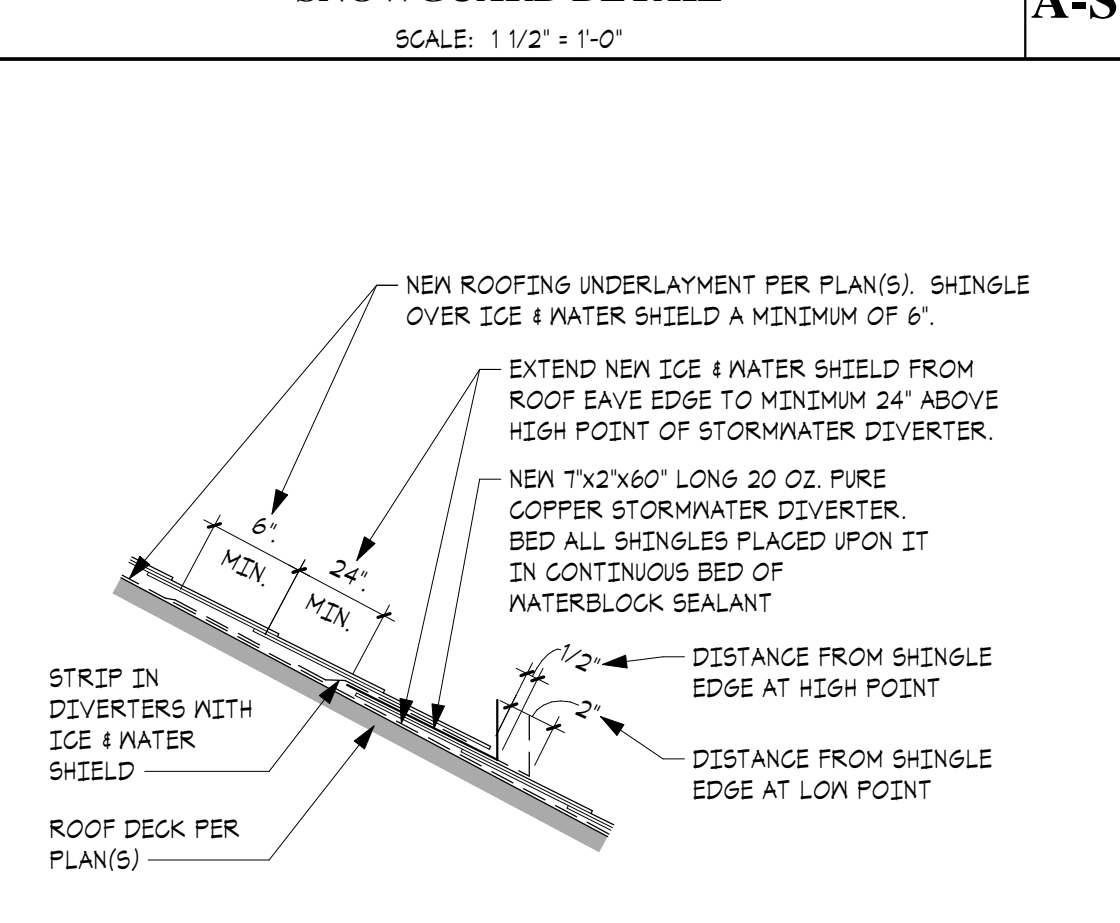
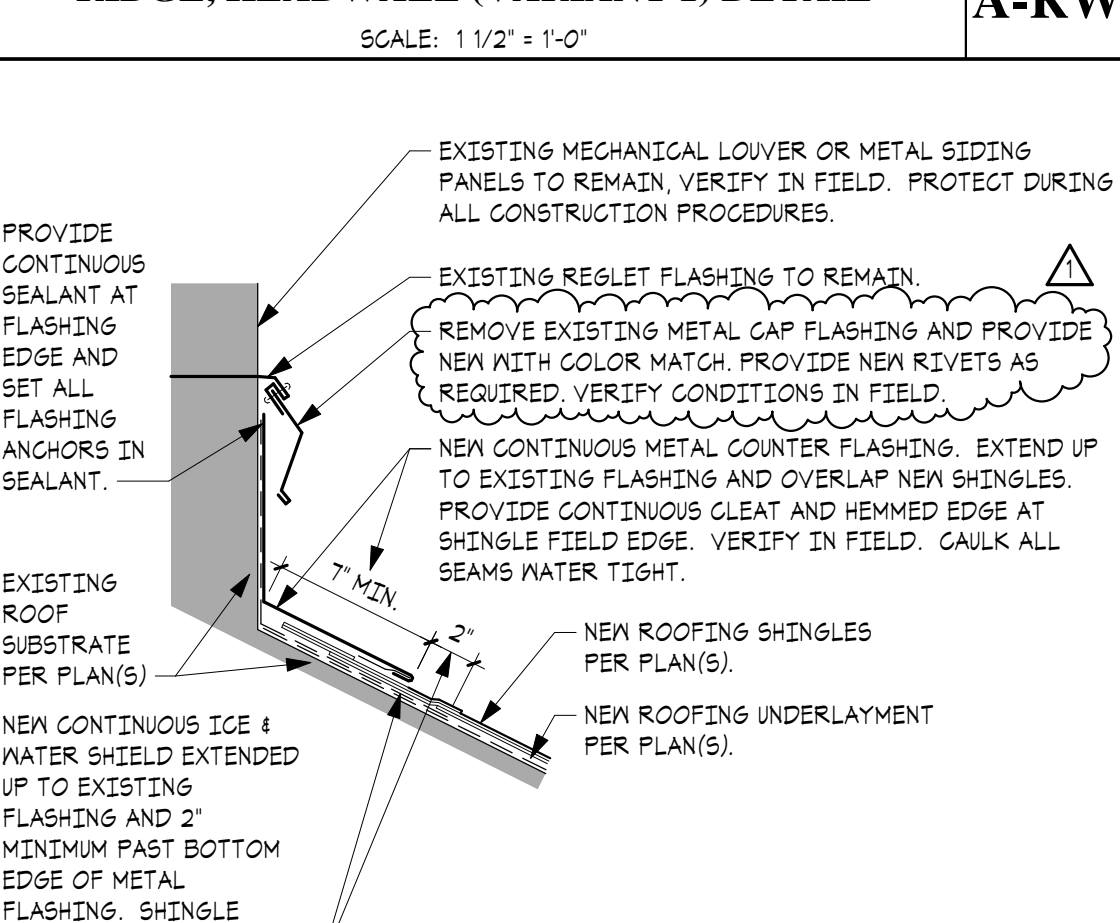
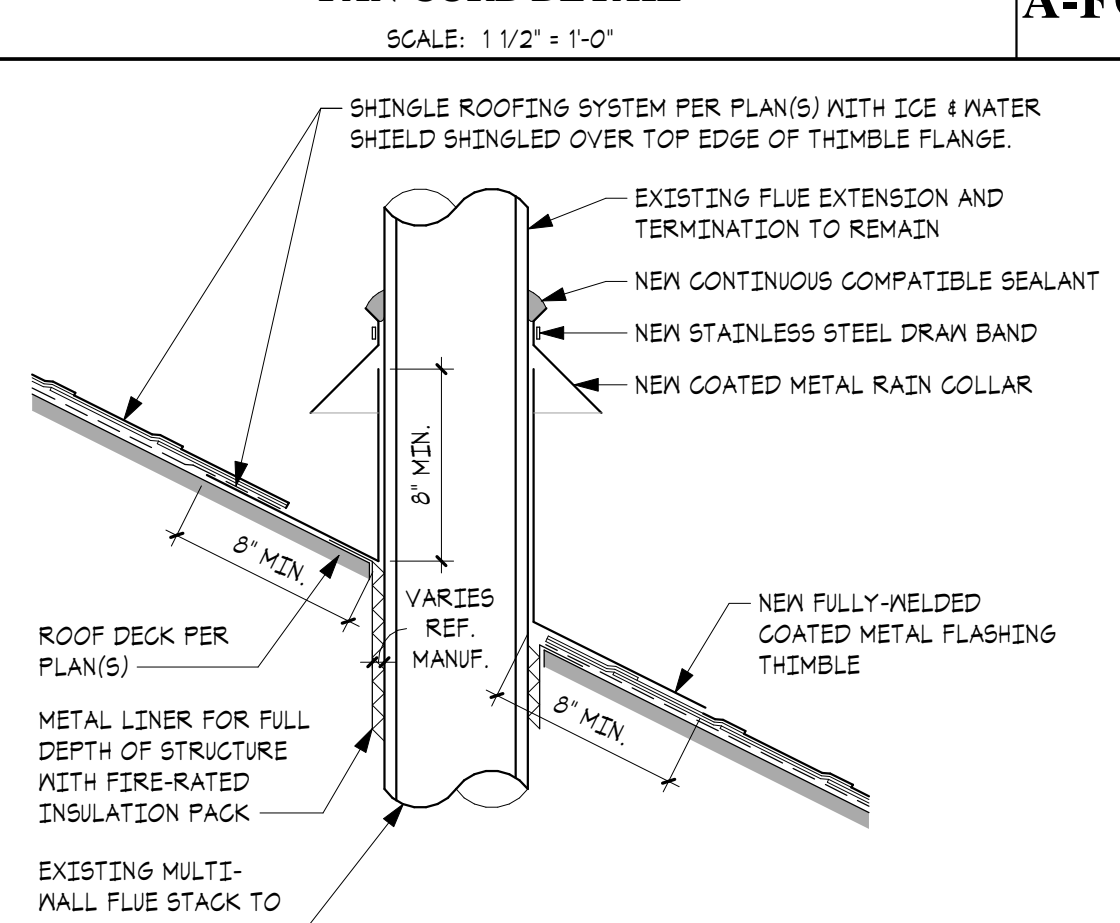
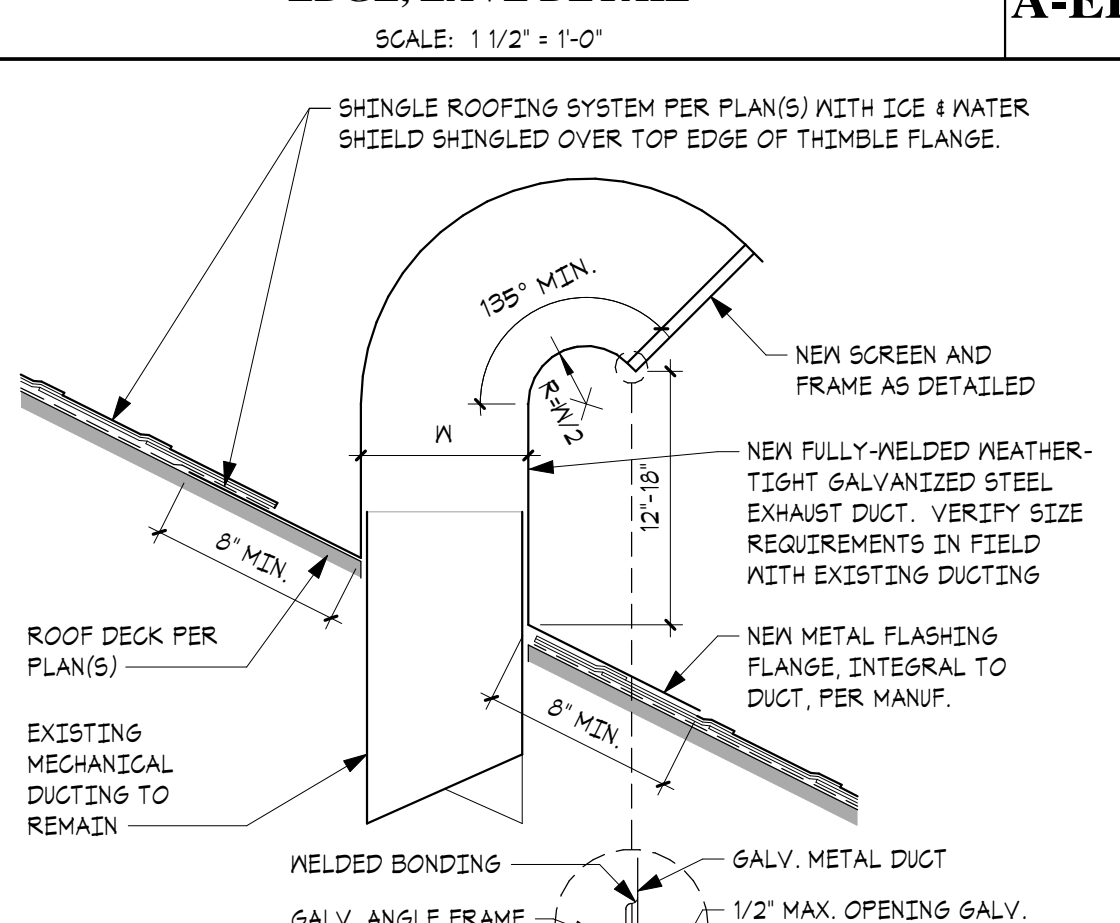
		 <p>EXISTING MASONRY VENEER TO REMAIN, VERIFY IN FIELD. PROTECT DURING ALL CONSTRUCTION PROCEDURES.</p> <p>EXISTING REGLET FLASHING TO REMAIN.</p> <p>REMOVE EXISTING METAL CAP FLASHING AND PROVIDE NEW WITH COLOR MATCH. PROVIDE NEW RIVETS AS REQUIRED. VERIFY CONDITIONS IN FIELD.</p> <p>NEW CONTINUOUS METAL COUNTER FLASHING. EXTEND UP TO EXISTING FLASHING AND OVERLAP NEW SHINGLES. PROVIDE CONTINUOUS GLEAT AND HEMMED EDGE AT SHINGLE FIELD EDGE. VERIFY IN FIELD. CAULK ALL SEAMS WATER TIGHT.</p> <p>NEW ROOFING SHINGLES PER PLAN(S).</p> <p>NEW ROOFING UNDERLAYMENT PER PLAN(S).</p> <p>NEW CONTINUOUS ICE & WATER SHIELD EXTENDED UP TO EXISTING FLASHING AND EXTENDED TO FACE OF METAL COUNTER FLASHING. SHINGLE OVER VENTILATION SYSTEM.</p> <p>PROVIDE CONTINUOUS SEALANT AT FLASHING EDGE AND SET ALL FLASHING ANCHORS IN SEALANT.</p> <p>EXISTING ROOF SUBSTRATE PER PLAN(S).</p> <p>NEW CONTINUOUS ROOF ATTIC VENTILATION SYSTEM WITH END-CAP FABRIC FOR RESISTANCE TO WIND-DRIVEN RAIN, SNOW, AND ICE-DAM INFILTRATION (GAF COBRA INTAKEPRO OR APPROVED EQUAL).</p>		 <p>EXTEND NEW ICE & WATER SHIELD AND SHINGLE OVER EXISTING FASCIA METAL EDGE.</p> <p>NEW CONTINUOUS GLEAT AND HEMMED EDGE AT FASCIA CAP.</p> <p>NEW CONTINUOUS ICE & WATER SHIELD ALONG EDGE. EXTEND TO 4" MINIMUM PAST BOTTOM EDGE OF COPING.</p> <p>NEW ROLL SHINGLE UNDERLAYMENT, AS SPECIFIED. EXTENDED MINIMUM 6" ABOVE BOTTOM EDGE OF ICE & WATER SHIELD.</p> <p>NEW ROOFING SHINGLES AS SPECIFIED.</p> <p>EXISTING FASCIA METAL TO REMAIN, PROTECT DURING CONSTRUCTION.</p> <p>EXISTING FASCIA SUBSTRATE TO REMAIN, VERIFY IN FIELD.</p> <p>EXISTING ROOF DECK PER PLAN(S).</p> <p>NEW CONTINUOUS ICE & WATER SHIELD EXTENDED UP TO EXISTING FLASHING AND EXTENDED TO FACE OF METAL COUNTER FLASHING. SHINGLE OVER VENTILATION SYSTEM.</p>		 <p>SHINGLE UNDERLAYMENT PER PLAN(S).</p> <p>NEW CONTINUOUS ICE & WATER SHIELD EXTENDED DOWN RAKE FACE AND SHINGLED OVER EXISTING METAL FASCIA. 6" SHINGLED OVERLAP OF LAYERS.</p> <p>NEW ROOFING SHINGLES PER PLAN(S). DOUBLE STARTER COURSE AT ROOF PERIMETER.</p> <p>SHINGLE EDGE OVERHANG OF FASCIA.</p> <p>NEW CONTINUOUS METAL FASCIA WITH CONTINUOUS GLEAT AND HEMMED EDGE INTEGRAL DRIP. EXTEND LEG ONTO ROOF SURFACE MINIMUM OF 6". BED ALL ROOFTOP FASTENERS IN WATERBLOCK SEALANT.</p> <p>EXISTING FASCIA METAL TO REMAIN, PROTECT DURING CONSTRUCTION.</p>	
		 <p>INTEGRAL METAL CAP FLASHING WITH SCREENING.</p> <p>ALL-METAL (COATED GALVANIZED STEEL) PIVOTING PIPE BOOT FLASHING FOR COMPLETE ENCAPULATION OF VENT STACK AS MANUFACTURED BY ROOFING SHINGLE MANUFACTURER AND COVERED AS PART OF THE ROOFING WARRANTY.</p> <p>BED TOP AND SIDES OF FLASHING FLANGES IN CONTINUOUS WATERBLOCK SEALANT. PROVIDE SEALANT AT ALL FLANGE FASTENERS.</p> <p>ROOFING SHINGLES PER PLAN(S).</p> <p>EXISTING PLUMBING VENT RISER TO REMAIN UNLESS OTHERWISE INDICATED.</p> <p>ROOF DECK PER PLAN(S).</p> <p>66"x66" ICE & WATER SHIELD CENTERED ON VENT STACK. SHINGLE OVER TOP EDGE OF PIPE BOOT FLASHING AND EXTEND UNDER BOTTOM EDGE OF PIPE BOOT FLASHING IN ACCORDANCE WITH ROOFING FINISH MANUFACTURER'S WARRANTY REQUIREMENTS. OVERLAP SEAMS MINIMUM 6".</p>		 <p>EXISTING MECHANICAL LOUVER OR METAL SIDING PANELS TO REMAIN, VERIFY IN FIELD. PROTECT DURING ALL CONSTRUCTION PROCEDURES.</p> <p>EXISTING REGLET FLASHING TO REMAIN.</p> <p>REMOVE EXISTING METAL CAP FLASHING AND PROVIDE NEW WITH COLOR MATCH. PROVIDE NEW RIVETS AS REQUIRED. VERIFY CONDITIONS IN FIELD.</p> <p>NEW CONTINUOUS METAL COUNTER FLASHING. EXTEND UP TO EXISTING FLASHING AND OVERLAP NEW SHINGLES. PROVIDE CONTINUOUS GLEAT AND HEMMED EDGE AT SHINGLE FIELD EDGE. VERIFY IN FIELD. CAULK ALL SEAMS WATER TIGHT.</p> <p>NEW ROOFING SHINGLES PER PLAN(S).</p> <p>NEW ROOFING UNDERLAYMENT PER PLAN(S).</p> <p>NEW CONTINUOUS ICE & WATER SHIELD EXTENDED UP TO EXISTING FLASHING AND EXTENDED TO FACE OF METAL COUNTER FLASHING. SHINGLE OVER VENTILATION SYSTEM.</p> <p>PROVIDE CONTINUOUS SEALANT AT FLASHING EDGE AND SET ALL FLASHING ANCHORS IN SEALANT.</p> <p>EXISTING ROOF SUBSTRATE PER PLAN(S).</p> <p>NEW CONTINUOUS ROOF ATTIC VENTILATION SYSTEM WITH END-CAP FABRIC FOR RESISTANCE TO WIND-DRIVEN RAIN, SNOW, AND ICE-DAM INFILTRATION (GAF COBRA INTAKEPRO OR APPROVED EQUAL).</p>		 <p>SHINGLE UNDERLAYMENT PER PLAN(S).</p> <p>ICE AND WATER SHIELD, AS SPECIFIED. SHINGLED OVER DRIP EDGE AT EAVE. 6" SHINGLED OVERLAP OF LAYERS.</p> <p>NEW ROOFING SHINGLES PER PLAN(S). DOUBLE STARTER COURSE AT ROOF PERIMETER.</p> <p>NEW CONTINUOUS ICE & WATER SHIELD UNDER NEW DRIP EDGE AND EXTENDED INTO AND SHINGLED OVER EXISTING METAL GUTTER.</p> <p>SHINGLE EDGE OVERHANG OF DRIP EDGE.</p> <p>CONTINUOUS COATED METAL DRIP EDGE.</p> <p>EXISTING GUTTER SYSTEMS TO REMAIN. PROVIDE PROTECTION DURING CONSTRUCTION AND CLEANING AFTER COMPLETION OF ROOFING INSTALLATION.</p> <p>PROVIDE NEW STAINLESS STEEL STRAINERS AT ALL VERTICAL LEADER DROP INLETS, TYPICAL.</p> <p>EXISTING FASCIA METAL TO REMAIN, PROTECT DURING CONSTRUCTION.</p>	
VENT STACK DETAIL SCALE: 1 1/2" = 1'-0"		RIDGE, HEADWALL (VARIANT 2) DETAIL SCALE: 1 1/2" = 1'-0"		PIPE SUPPORT DETAIL SCALE: 1 1/2" = 1'-0"		EDGE, GUTTER DETAIL SCALE: 1 1/2" = 1'-0"	
 <p>NEW ROOFING FINISH SYSTEM PER PLAN(S).</p> <p>STRIP IN TOP CONCEALED PORTION OF BASE PLATE WITH ICE & WATER SHIELD.</p> <p>TWO-PIPE HI-LOPE STYLE ALPINE SNOWGUARD BRACKET, AS SPECIFIED. ATTACHED TO BASEPLATE PER MANUFACTURER'S REQUIREMENTS. SPACE AT 50-INCH ON-CENTER MAXIMUM SPACINGS. TYPICAL.</p> <p>ONE (1) ICE FLAG CENTERED BETWEEN EACH SET OF BRACKETS. TYPICAL.</p> <p>SET TOP AND SIDES OF BASEPLATE IN CONTINUOUS SEALANT. MECHANICALLY ANCHOR BASE PLATES TO ROOF IN ACCORDANCE WITH MANUFACTURER'S REQUIREMENTS.</p> <p>ROOF DECK PER PLAN(S).</p>		 <p>EXISTING MASONRY VENEER TO REMAIN, VERIFY IN FIELD. PROTECT DURING ALL CONSTRUCTION PROCEDURES.</p> <p>EXISTING REGLET FLASHING TO REMAIN.</p> <p>REMOVE EXISTING METAL CAP FLASHING AND PROVIDE NEW WITH COLOR MATCH. PROVIDE NEW RIVETS AS REQUIRED. VERIFY CONDITIONS IN FIELD.</p> <p>NEW CONTINUOUS METAL COUNTER FLASHING. EXTEND UP TO EXISTING FLASHING AND OVERLAP NEW SHINGLES. PROVIDE CONTINUOUS GLEAT AND HEMMED EDGE AT SHINGLE FIELD EDGE. VERIFY IN FIELD. CAULK ALL SEAMS WATER TIGHT.</p> <p>NEW ROOFING SHINGLES PER PLAN(S).</p> <p>NEW ROOFING UNDERLAYMENT PER PLAN(S).</p> <p>NEW CONTINUOUS ICE & WATER SHIELD EXTENDED UP TO EXISTING FLASHING AND EXTENDED TO FACE OF METAL FLASHING. SHINGLE OVER ROOFING UNDERLAYMENT.</p> <p>PROVIDE CONTINUOUS SEALANT AT FLASHING EDGE AND SET ALL FLASHING ANCHORS IN SEALANT.</p> <p>EXISTING ROOF SUBSTRATE PER PLAN(S).</p>		 <p>SHINGLE ROOFING SYSTEM PER PLAN(S) WITH ICE & WATER SHIELD SHINGLED OVER TOP EDGE OF THIMBLE FLANGE.</p> <p>REMOVE, SALVAGE, AND REINSTALL MECHANICAL EQUIPMENT. MECHANICAL EQUIPMENT SHALL SIT LEVEL.</p> <p>NEW CONTINUOUS SEALANT.</p> <p>NEW COATED METAL COUNTER FLASHING.</p> <p>NEW 2X NOM. P.T. WOOD CURB.</p> <p>NEW FULLY-WELDED COATED METAL FLASHING THIMBLE.</p> <p>EXISTING MECHANICAL EXHAUST DUCTING TO REMAIN, VERIFY IN FIELD.</p> <p>ROOF DECK PER PLAN(S).</p>		 <p>SHINGLE UNDERLAYMENT PER PLAN(S).</p> <p>NEW CONTINUOUS ICE & WATER SHIELD SHINGLED OVER NEW METAL FASCIA AND EXTENDED TO ROOF EDGE. 6" SHINGLED OVERLAP OF LAYERS.</p> <p>NEW ROOFING SHINGLES PER PLAN(S). DOUBLE STARTER COURSE AT ROOF PERIMETER.</p> <p>SHINGLE EDGE OVERHANG OF FASCIA.</p> <p>NEW CONTINUOUS ICE & WATER SHIELD UNDER NEW METAL FASCIA AND EXTENDED DOWN FASCIA FACE AND SHINGLED OVER EXISTING METAL FASCIA.</p> <p>NEW CONTINUOUS METAL FASCIA WITH CONTINUOUS GLEAT AND HEMMED EDGE INTEGRAL DRIP. EXTEND LEG ONTO ROOF SURFACE MINIMUM OF 6". BED ALL ROOFTOP FASTENERS IN WATERBLOCK SEALANT.</p> <p>EXISTING FASCIA METAL TO REMAIN, PROTECT DURING CONSTRUCTION.</p> <p>ROOF DECK PER PLAN(S).</p>	
SNOWGUARD DETAIL SCALE: 1 1/2" = 1'-0"		RIDGE, HEADWALL (VARIANT 1) DETAIL SCALE: 1 1/2" = 1'-0"		FAN CURB DETAIL SCALE: 1 1/2" = 1'-0"		EDGE, EAVE DETAIL SCALE: 1 1/2" = 1'-0"	
 <p>NEW ROOFING UNDERLAYMENT PER PLAN(S). SHINGLE OVER ICE & WATER SHIELD A MINIMUM OF 6".</p> <p>EXTEND NEW ICE & WATER SHIELD FROM ROOF EAVE EDGE TO MINIMUM 24" ABOVE HIGH POINT OF STORMWATER DIVERTER.</p> <p>NEW 12"x24"x60" LONG 20 OZ. PURE COPPER STORMWATER DIVERTER. BED ALL SHINGLES PLACED UPON IT IN CONTINUOUS BED OF WATERBLOCK SEALANT.</p> <p>STRIP IN DIVERTERS WITH ICE & WATER SHIELD.</p> <p>ROOF DECK PER PLAN(S).</p> <p>MIN.</p> <p>24" MIN.</p> <p>1/2"</p> <p>2"</p> <p>DISTANCE FROM SHINGLE EDGE AT HIGH POINT</p> <p>DISTANCE FROM SHINGLE EDGE AT LOW POINT</p>		 <p>EXISTING MECHANICAL LOUVER OR METAL SIDING PANELS TO REMAIN, VERIFY IN FIELD. PROTECT DURING ALL CONSTRUCTION PROCEDURES.</p> <p>EXISTING REGLET FLASHING TO REMAIN.</p> <p>REMOVE EXISTING METAL CAP FLASHING AND PROVIDE NEW WITH COLOR MATCH. PROVIDE NEW RIVETS AS REQUIRED. VERIFY CONDITIONS IN FIELD.</p> <p>NEW CONTINUOUS METAL COUNTER FLASHING. EXTEND UP TO EXISTING FLASHING AND OVERLAP NEW SHINGLES. PROVIDE CONTINUOUS GLEAT AND HEMMED EDGE AT SHINGLE FIELD EDGE. VERIFY IN FIELD. CAULK ALL SEAMS WATER TIGHT.</p> <p>NEW ROOFING SHINGLES PER PLAN(S).</p> <p>NEW ROOFING UNDERLAYMENT PER PLAN(S).</p> <p>NEW CONTINUOUS ICE & WATER SHIELD EXTENDED UP TO EXISTING FLASHING AND 2" MINIMUM PAST BOTTOM EDGE OF METAL FLASHING. SHINGLE OVER ROOFING UNDERLAYMENT.</p> <p>PROVIDE CONTINUOUS SEALANT AT FLASHING EDGE AND SET ALL FLASHING ANCHORS IN SEALANT.</p> <p>EXISTING ROOF SUBSTRATE PER PLAN(S).</p>		 <p>SHINGLE ROOFING SYSTEM PER PLAN(S) WITH ICE & WATER SHIELD SHINGLED OVER TOP EDGE OF THIMBLE FLANGE.</p> <p>EXISTING FLUE EXTENSION AND TERMINATION TO REMAIN.</p> <p>NEW CONTINUOUS COMPATIBLE SEALANT.</p> <p>NEW STAINLESS STEEL DRAIN BAND.</p> <p>NEW COATED METAL RAIN COLLAR.</p> <p>NEW FULLY-WELDED COATED METAL FLASHING THIMBLE.</p> <p>ROOF DECK PER PLAN(S).</p> <p>8" MIN.</p> <p>VARIES REF. MANUF.</p> <p>8" MIN.</p> <p>METAL LINER FOR FULL DEPTH OF STRUCTURE WITH FIRE-RATED INSULATION PACK.</p> <p>EXISTING MULTI-WALL FLUE STACK TO REMAIN, V.I.F.</p>		 <p>SHINGLE ROOFING SYSTEM PER PLAN(S) WITH ICE & WATER SHIELD SHINGLED OVER TOP EDGE OF THIMBLE FLANGE.</p> <p>NEW SCREEN AND FRAME AS DETAILED.</p> <p>NEW FULLY-WELDED WEATHER-TIGHT GALVANIZED STEEL EXHAUST DUCT. VERIFY SIZE REQUIREMENTS IN FIELD WITH EXISTING DUCTING.</p> <p>NEW METAL FLASHING FLANGE, INTEGRAL TO DUCT, PER MANUF.</p> <p>WELDED BONDING.</p> <p>GALV. METAL DUCT.</p> <p>1/2" MAX. OPENING GALV. METAL SCREEN.</p> <p>GALV. METAL SCREEN FRAME.</p> <p>BOLTS AT 12" O.C. MAXIMUM SPACING.</p> <p>EXISTING MECHANICAL DUCTING TO REMAIN.</p> <p>ROOF DECK PER PLAN(S).</p> <p>8" MIN.</p> <p>135° MIN.</p> <p>1/2"</p> <p>8" MIN.</p>	
STORMWATER DIVERTER DETAIL SCALE: 1 1/2" = 1'-0"		RIDGE, HEADWALL DETAIL SCALE: 1 1/2" = 1'-0"		EXHAUST STACK/FLUE DETAIL SCALE: 1 1/2" = 1'-0"		DUCT RISER DETAIL AT STEEP-SLOPE SHINGLE SCALE: 1 1/2" = 1'-0"	
		A-RW3		A-RM		A-ER	
		A-VS		A-PS		A-EG	
		A-SG		A-FC		A-EE	
		A-SD		A-ES		A-DP	

SUBMISSIONS & REVISIONS		
MARK	DATE	DESCRIPTION
△	4/16/25	APPENDUM NO. 3
STATE PROJECT NO.: #052-0080 RR		
<div> <div>REROOFING AND RELATED WORK</div> <div>WEST WOODS UPPER ELEMENTARY SCHOOL</div> <div>FARMINGTON, CONNECTICUT</div> <div>50 JUDSON LANE</div> </div>		
<div> <div>J J H</div> <div>JACUNSKI HUMES ARCHITECTS, LLC</div> <div>15 MASSIRIO DRIVE SUITE 101 BERLIN, CT 06037 TEL 860-828-9221 FAX 860-828-9223</div> </div>		
<div> <div>SHINGLE ROOF DETAILS</div> <div>PROJ. NO. JH2486</div> <div>DRAWING NO. R-2.1</div> <div>SCALE 1 1/2" = 1'-0"</div> <div>DATE MARCH 6, 2025</div> </div>		

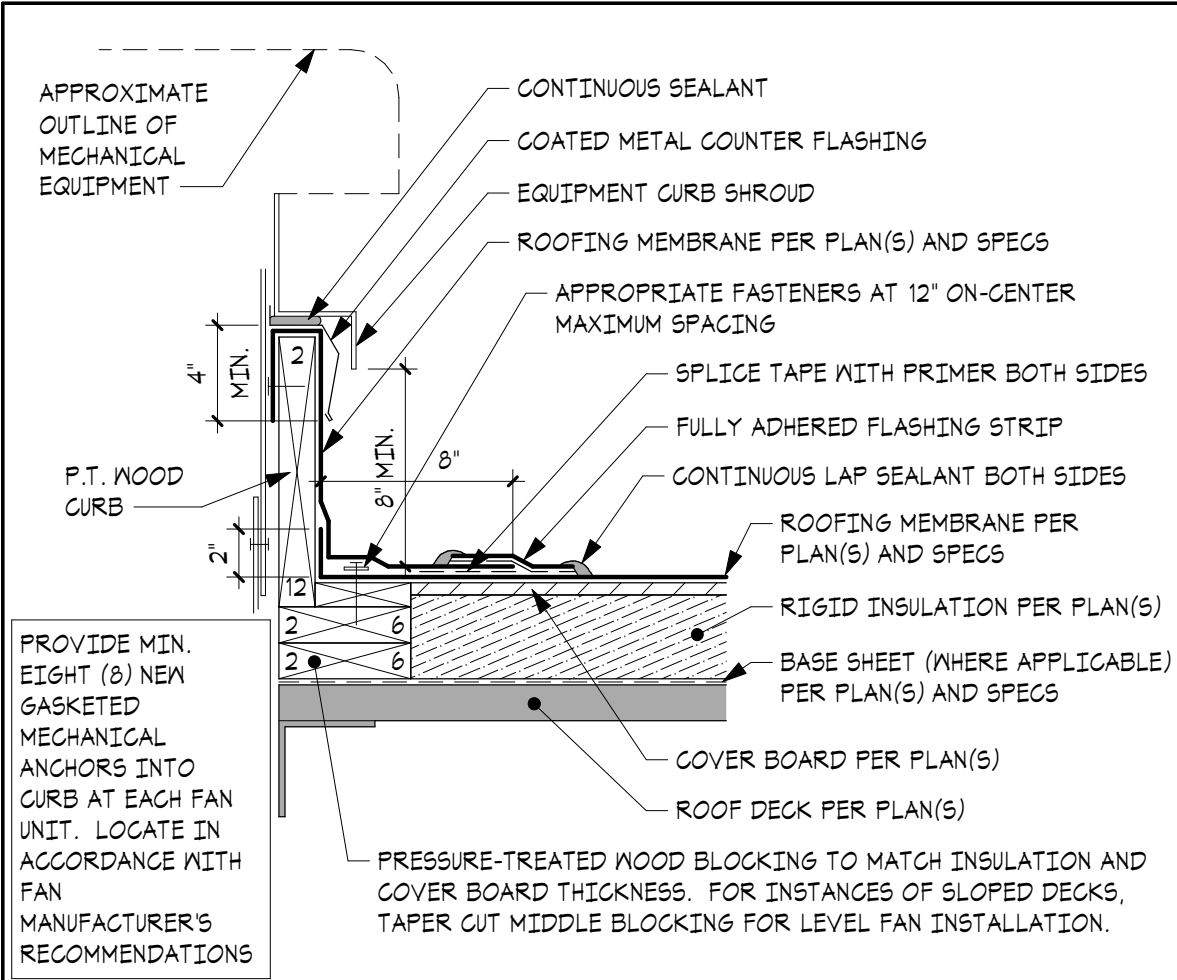

FAN ON CURB DETAIL

SCALE: 1 1/2" = 1'-0"

E-FC

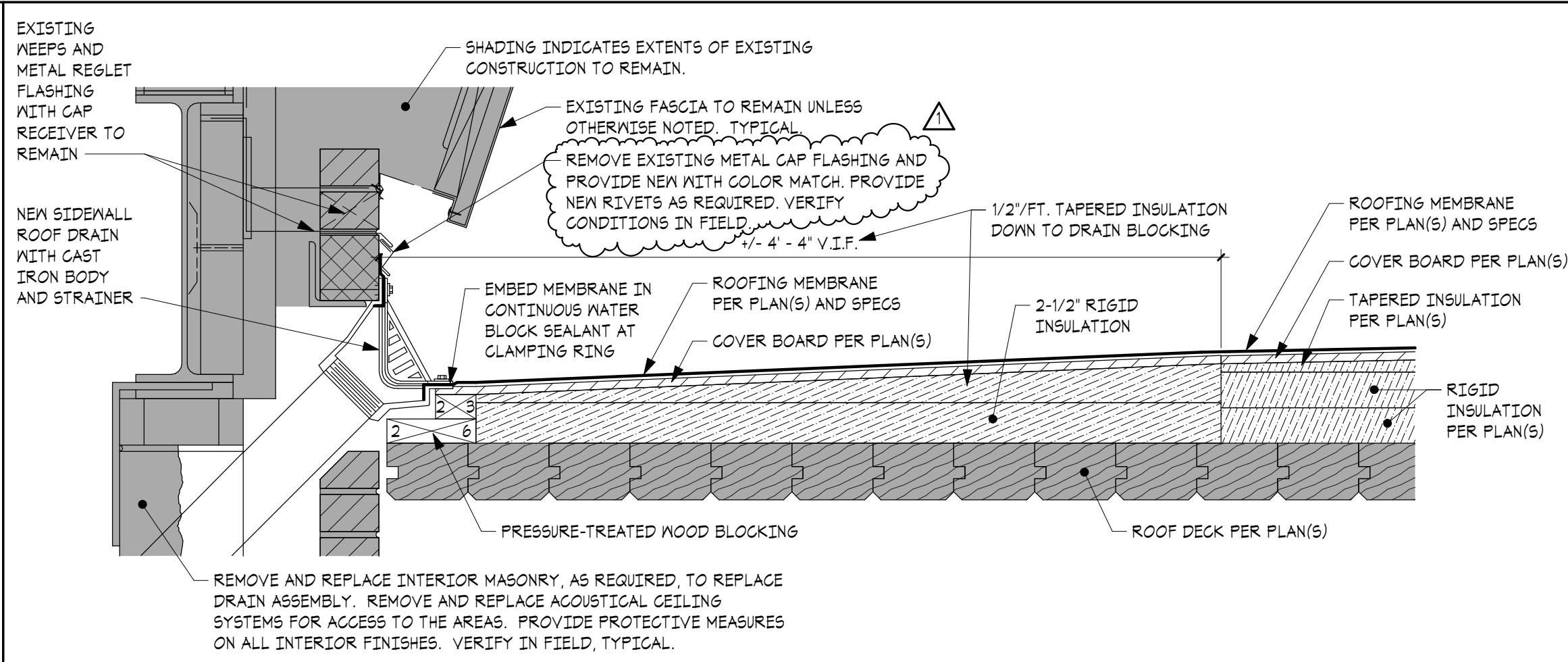

DRAIN, SIDEWALL DETAIL

SCALE: 1 1/2" = 1'-0"

E-DW

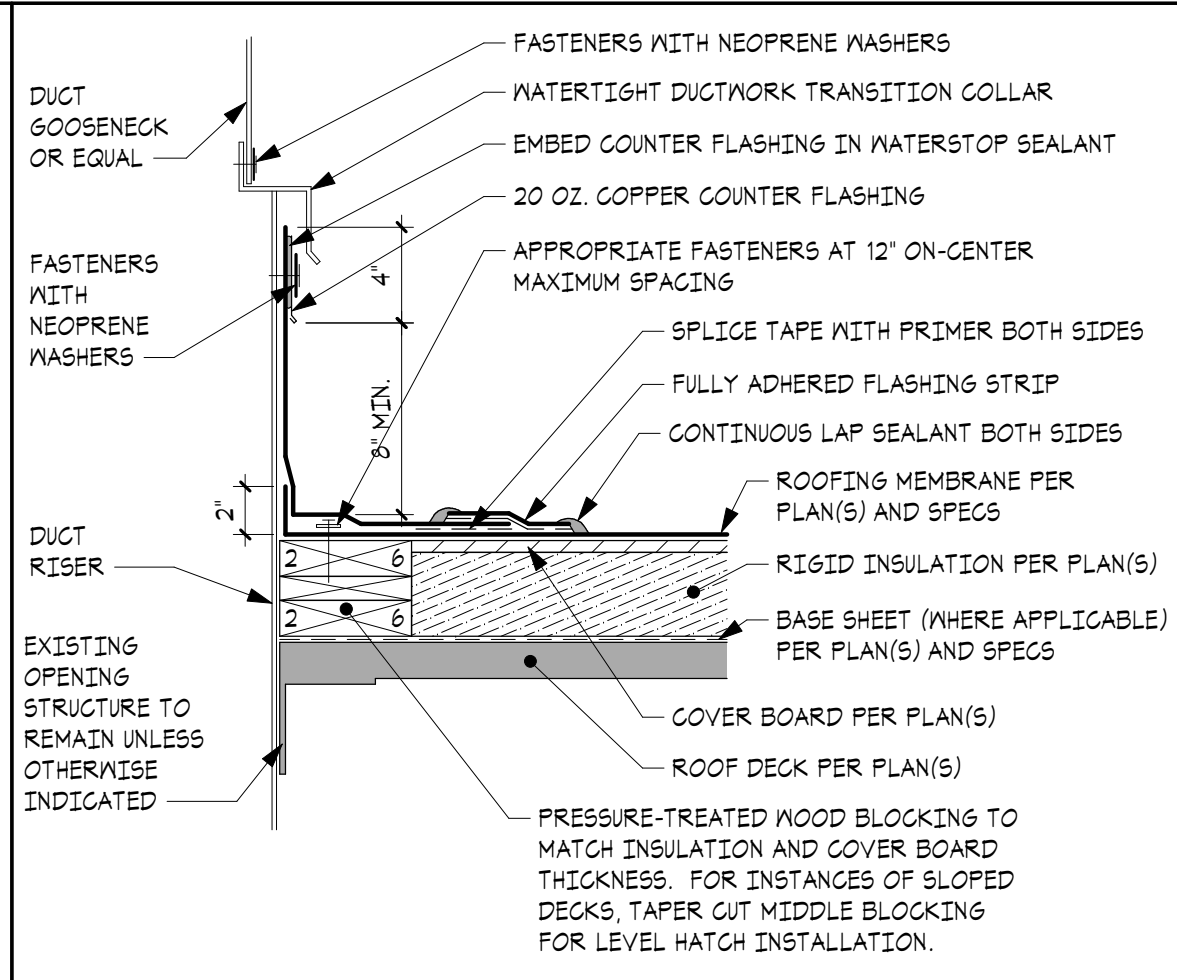

DUCT PENETRATION DETAIL

SCALE: 1 1/2" = 1'-0"

E-DP

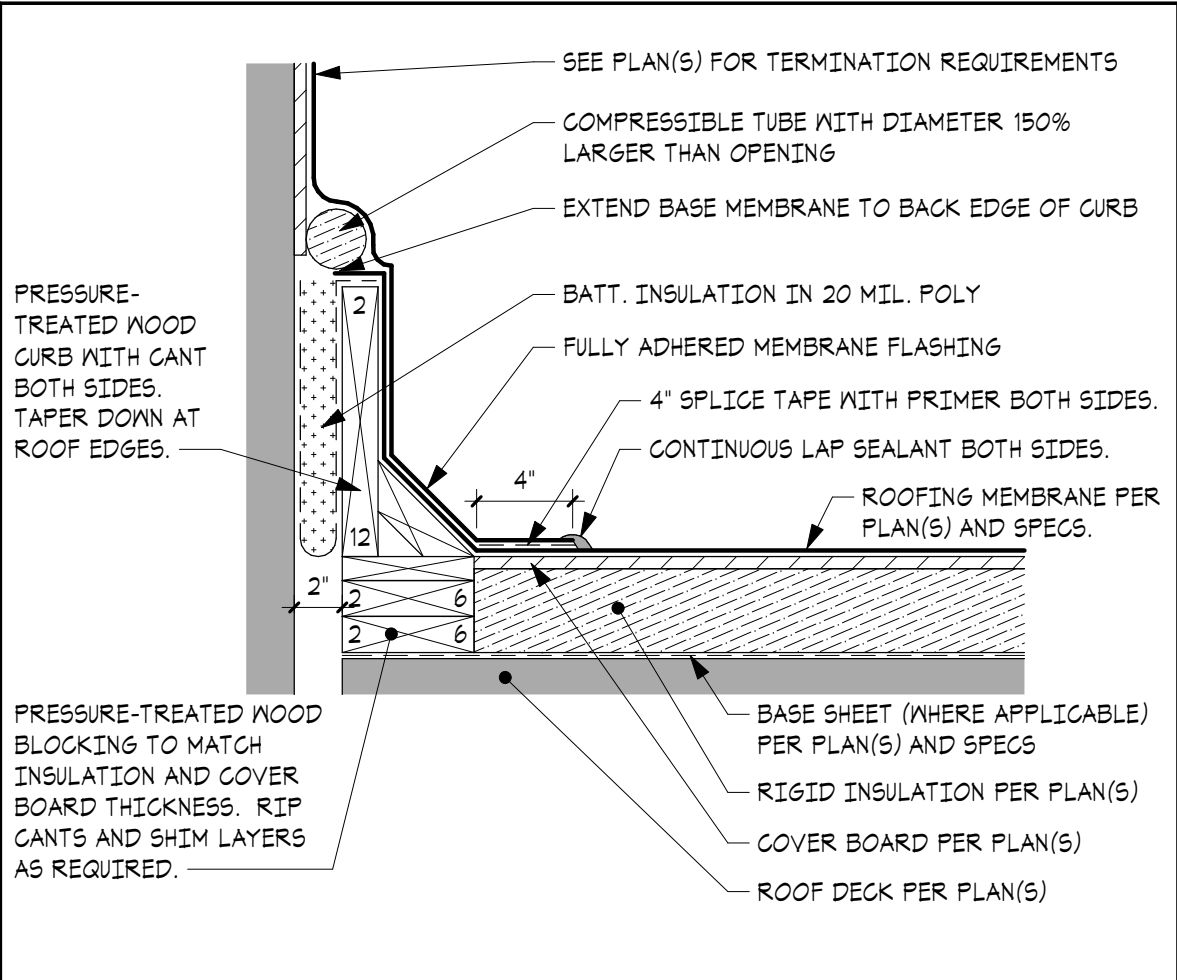

BASE OF WALL AT EXPANSION JOINT DETAIL

SCALE: 1 1/2" = 1'-0"

E-BJ

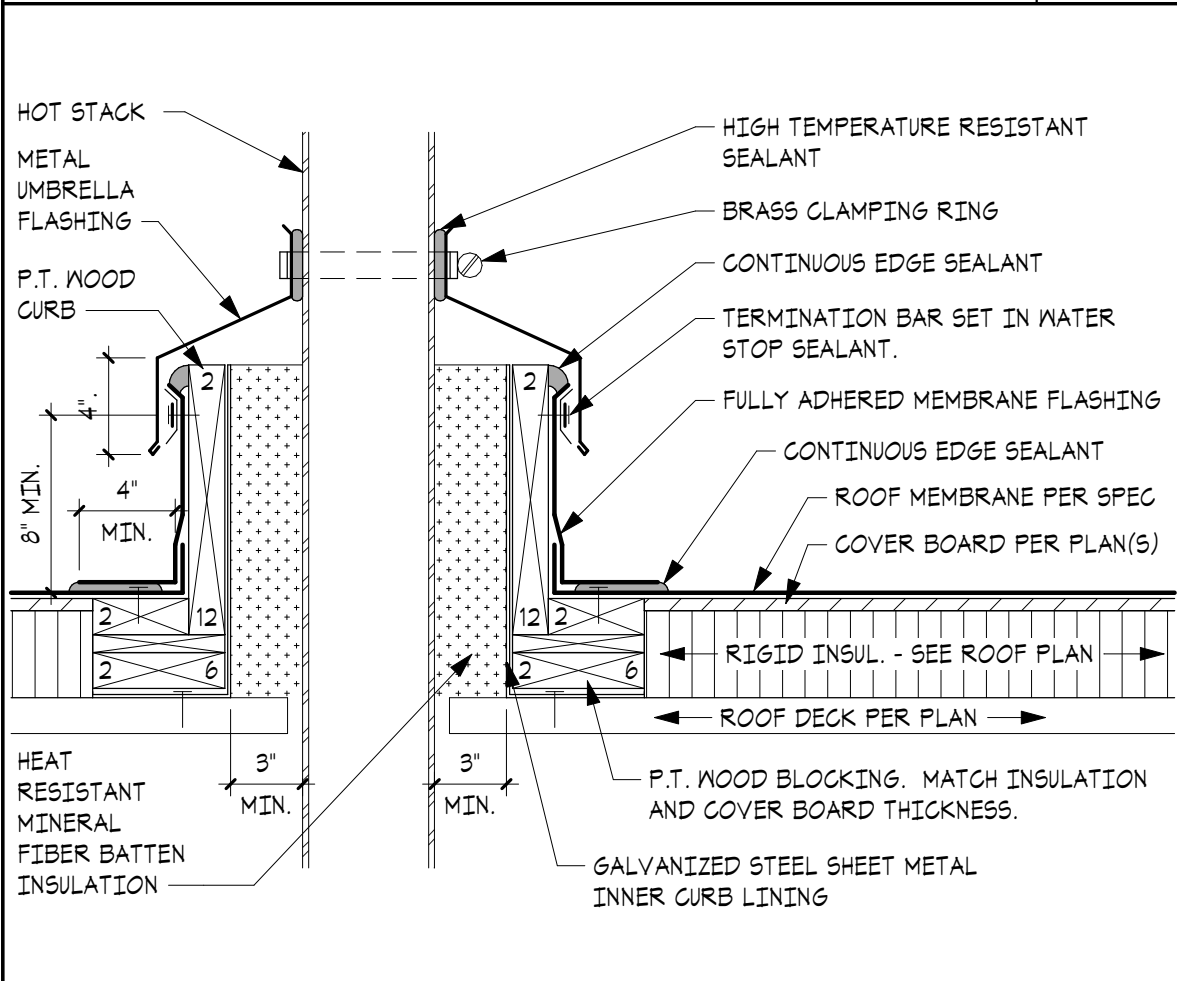

EXHAUST STACK / FLUE DETAIL

SCALE: 1 1/2" = 1'-0"

E-ES

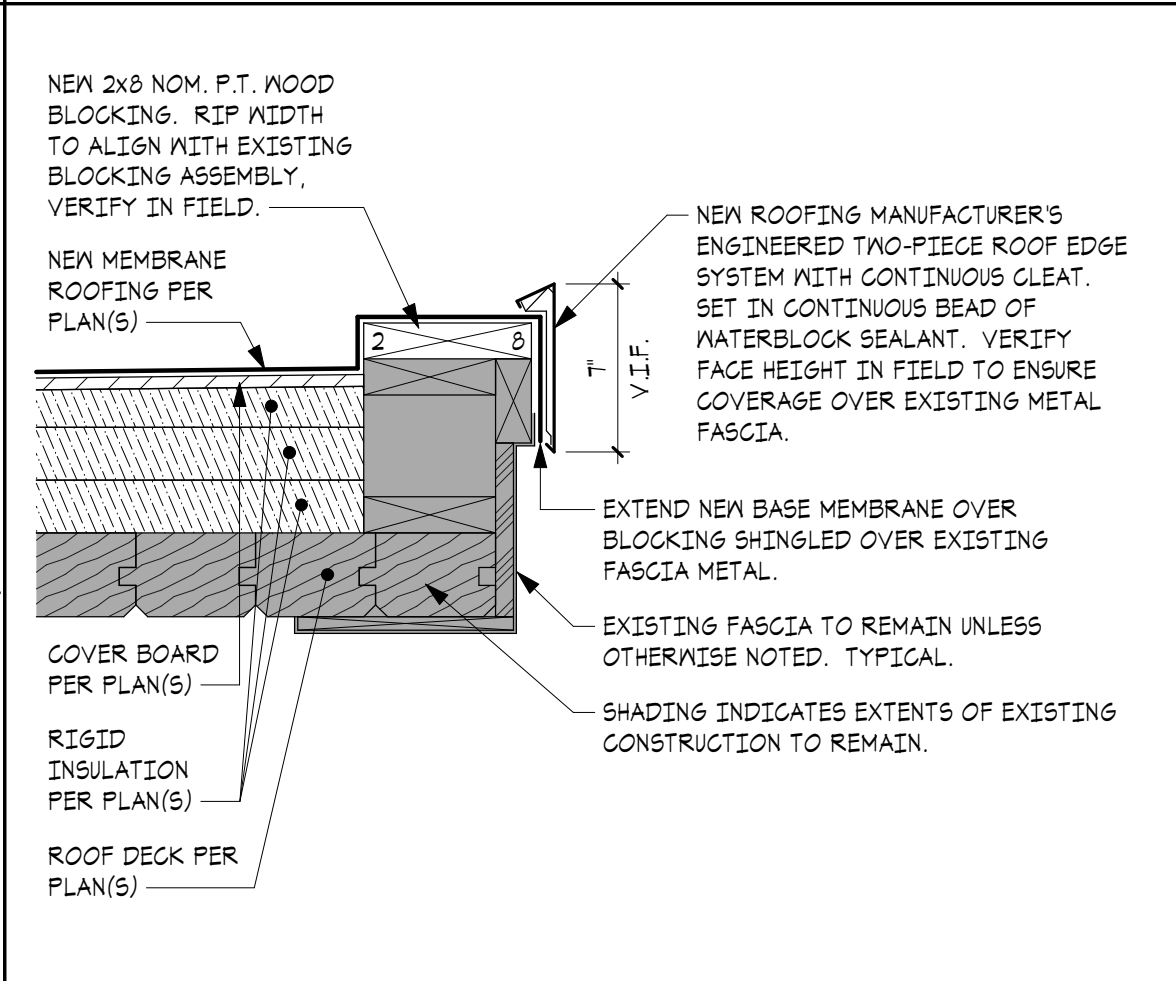

EDGE, EAVE (VARIANT 2) DETAIL

SCALE: 1 1/2" = 1'-0"

E-EE2

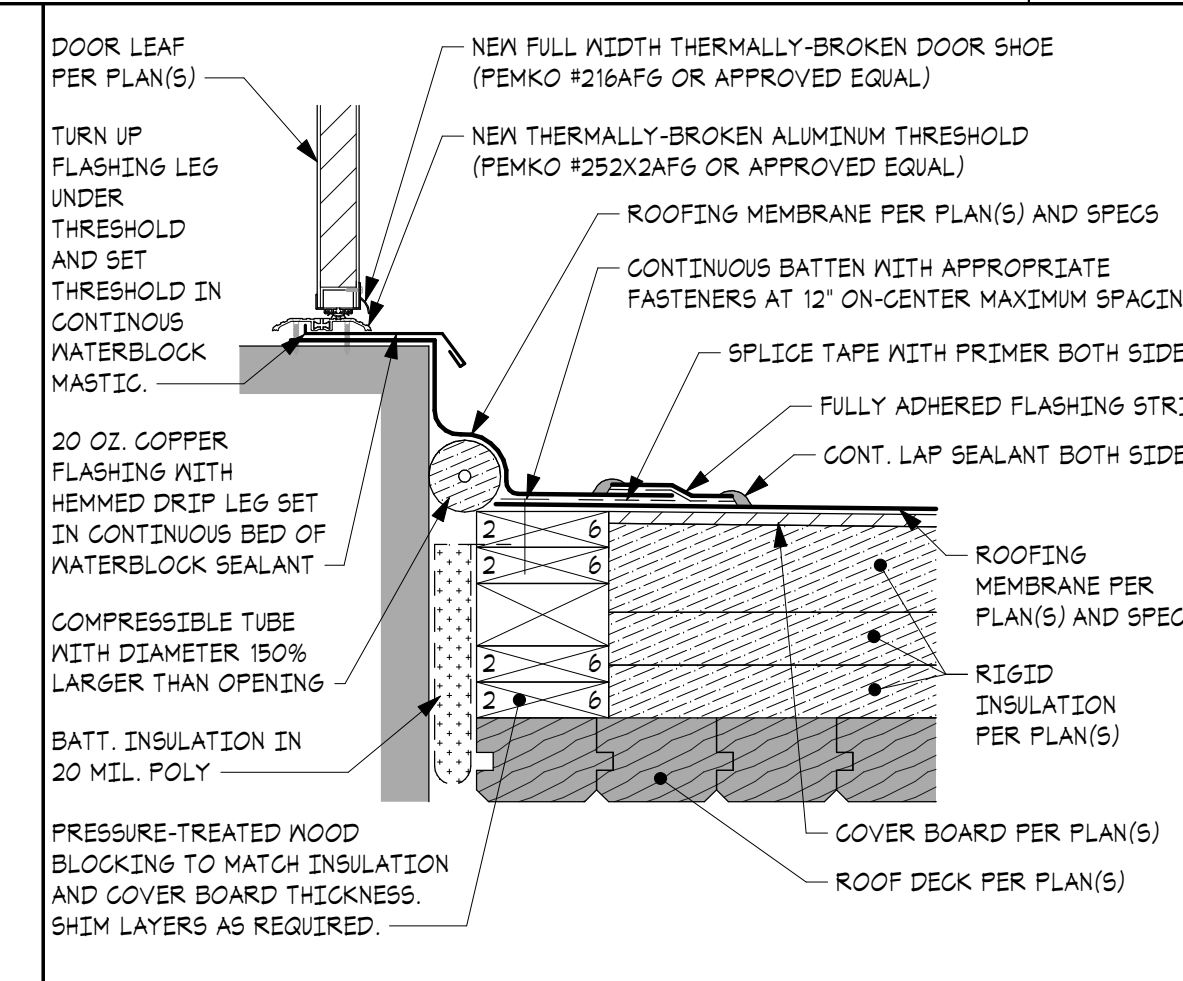

DOOR SILL DETAIL

SCALE: 1 1/2" = 1'-0"

E-DS

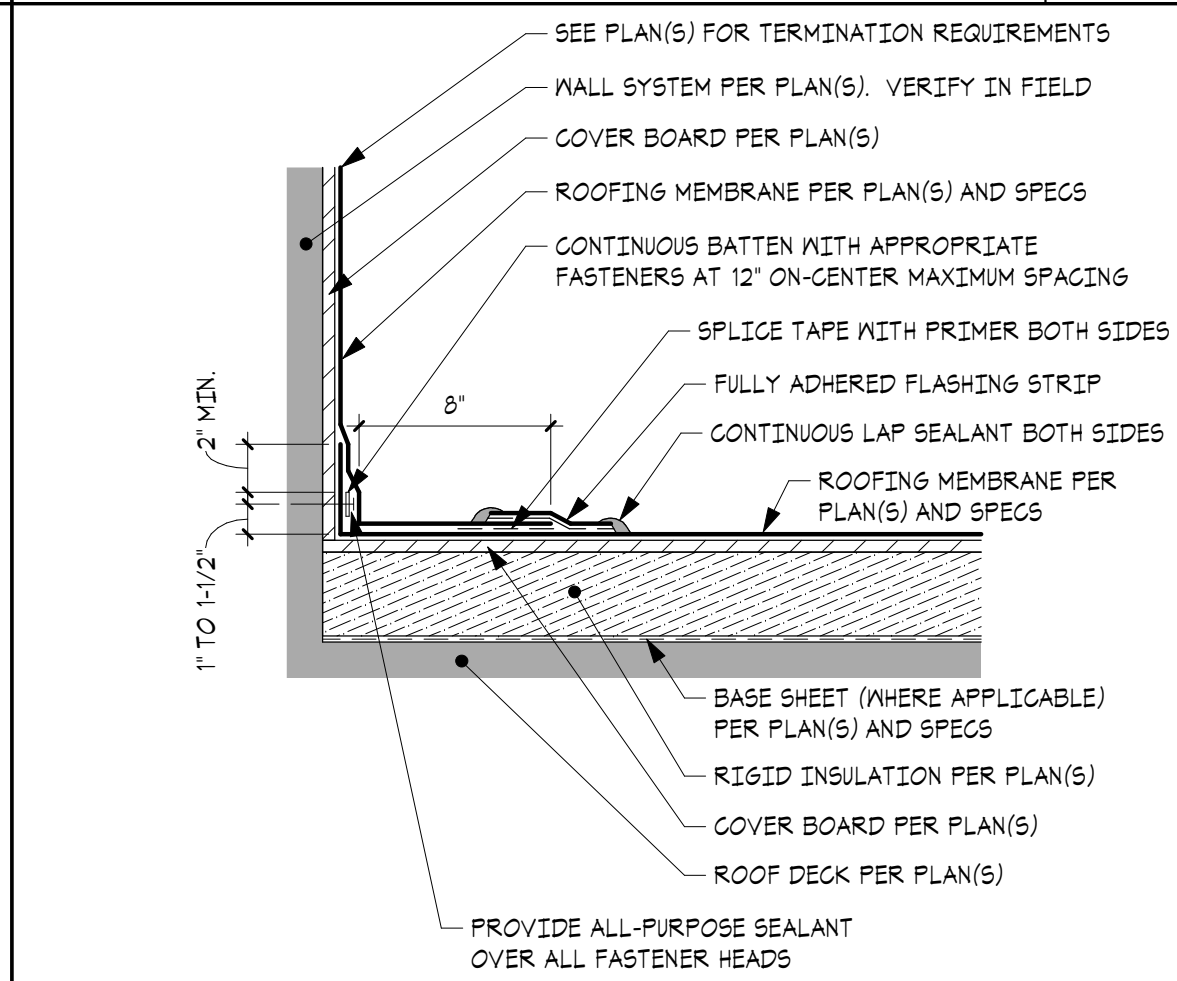

BASE OF SIDEWALL DETAIL

SCALE: 1 1/2" = 1'-0"

E-BS

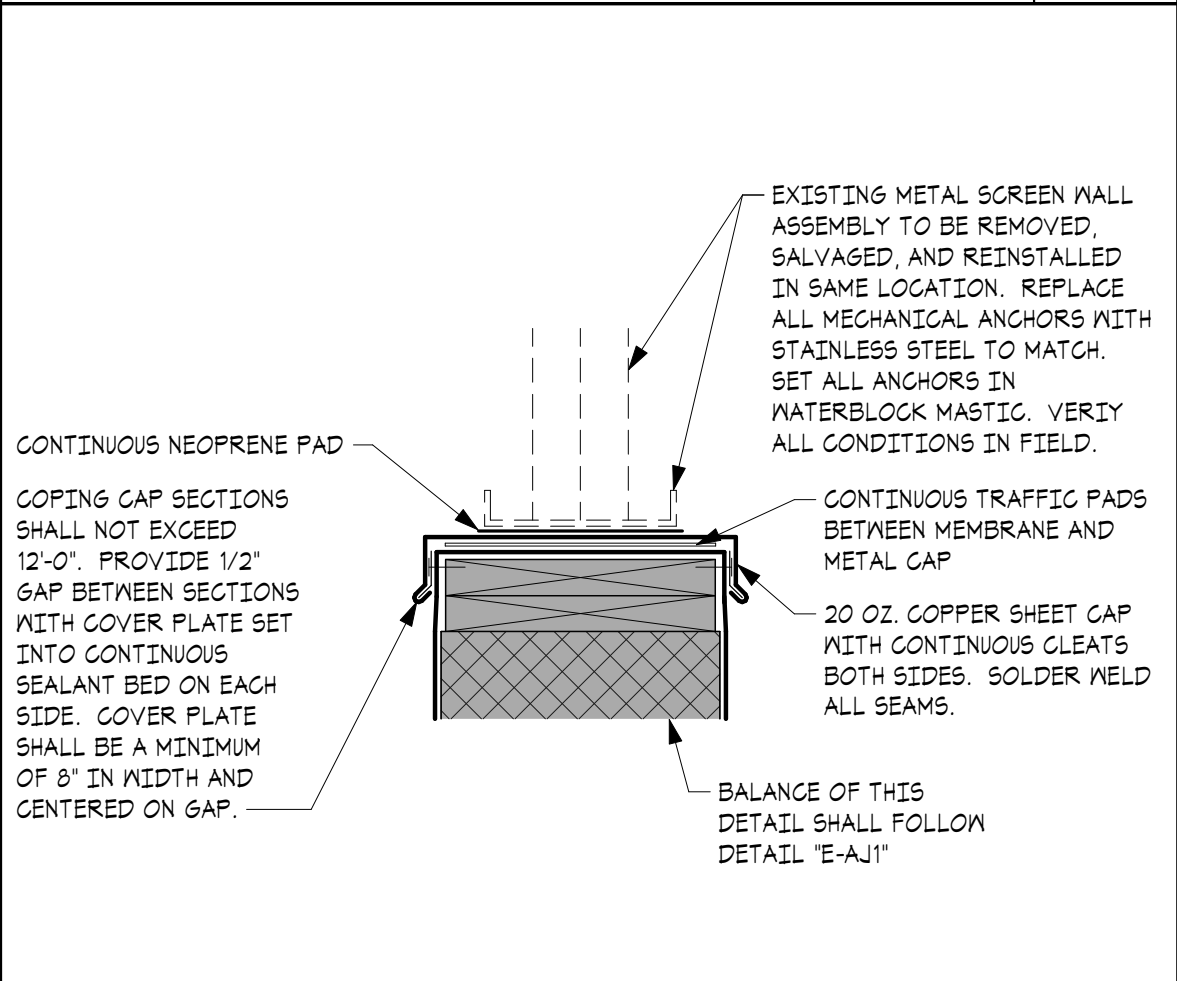

AREA DIV. W/ EXP. JOINT (VARIANT 2) DETAIL

SCALE: 1 1/2" = 1'-0"

E-AJ2

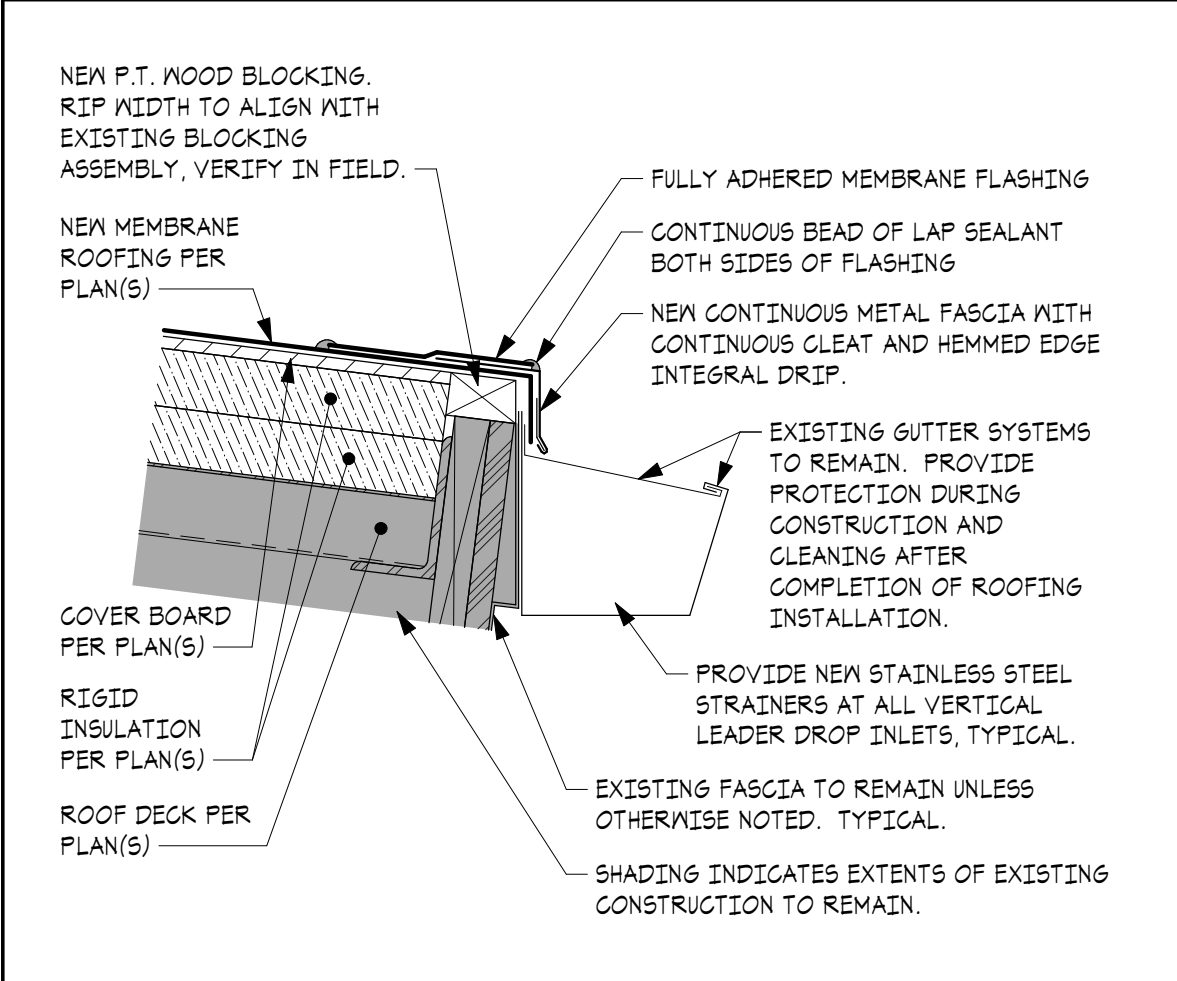

EDGE, GUTTER DETAIL

SCALE: 1 1/2" = 1'-0"

E-EG

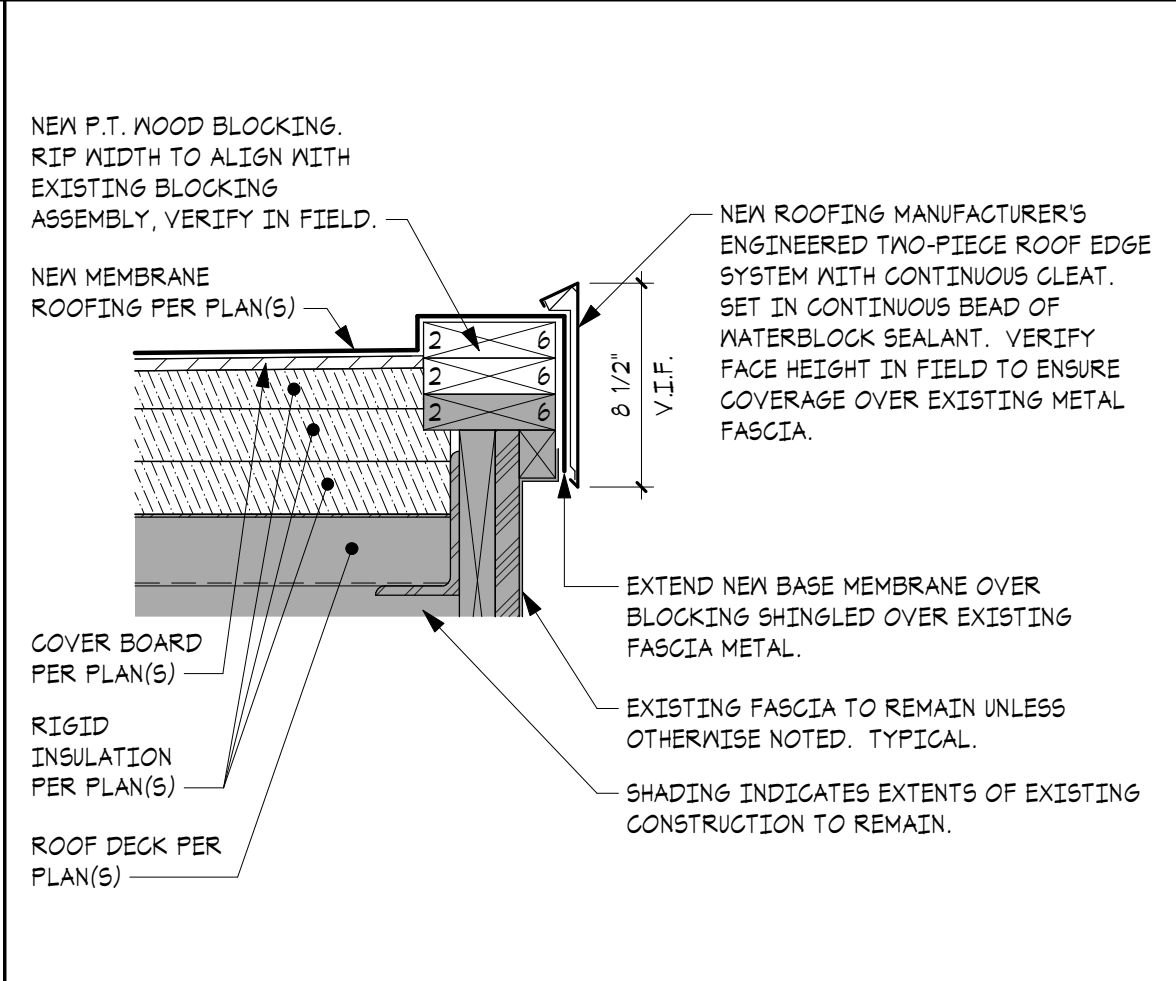

EDGE, EAVE (VARIANT 1) DETAIL

SCALE: 1 1/2" = 1'-0"

E-EE1

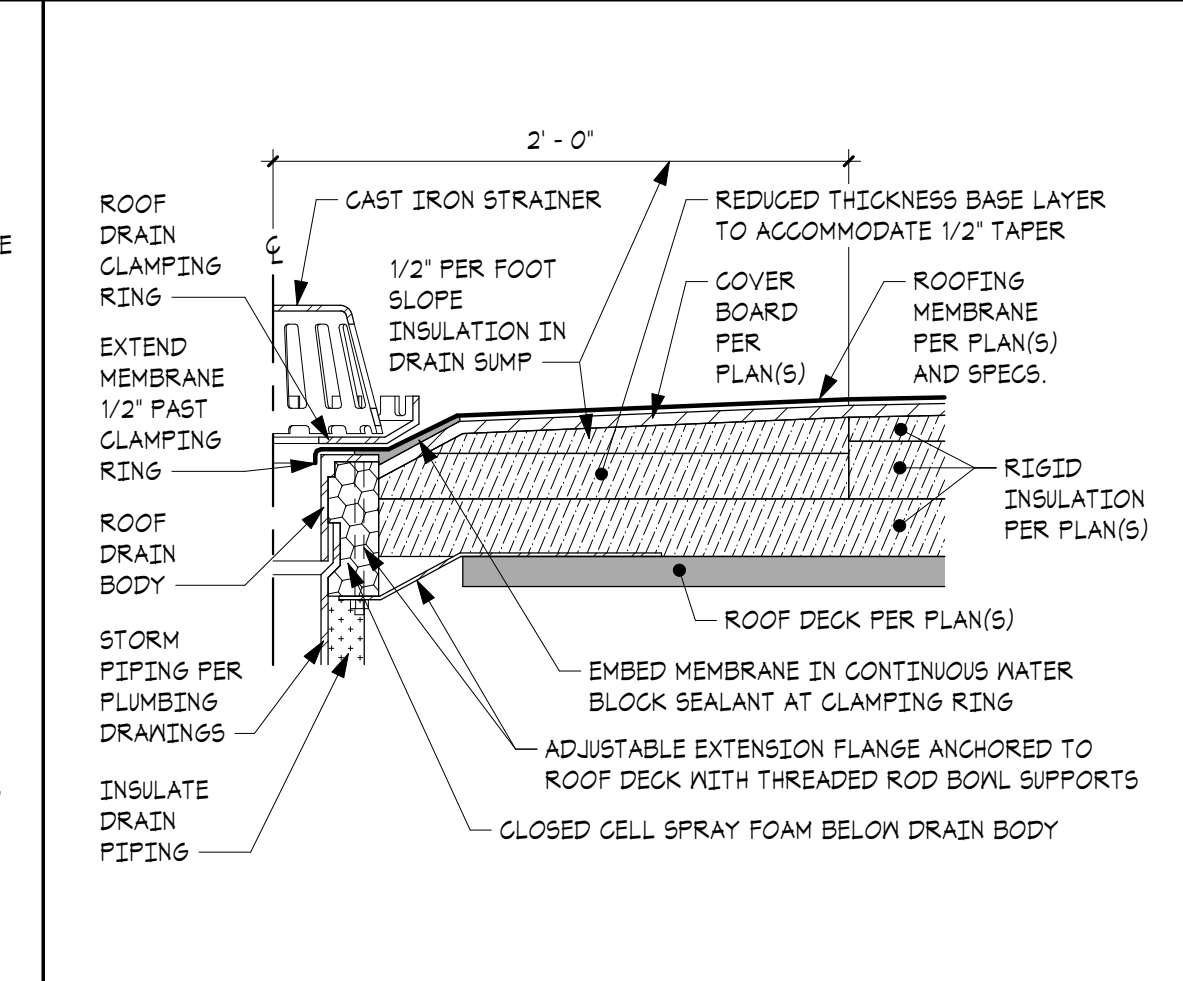

DRAIN (VARIANT 1) DETAIL

SCALE: 1 1/2" = 1'-0"

E-DR1

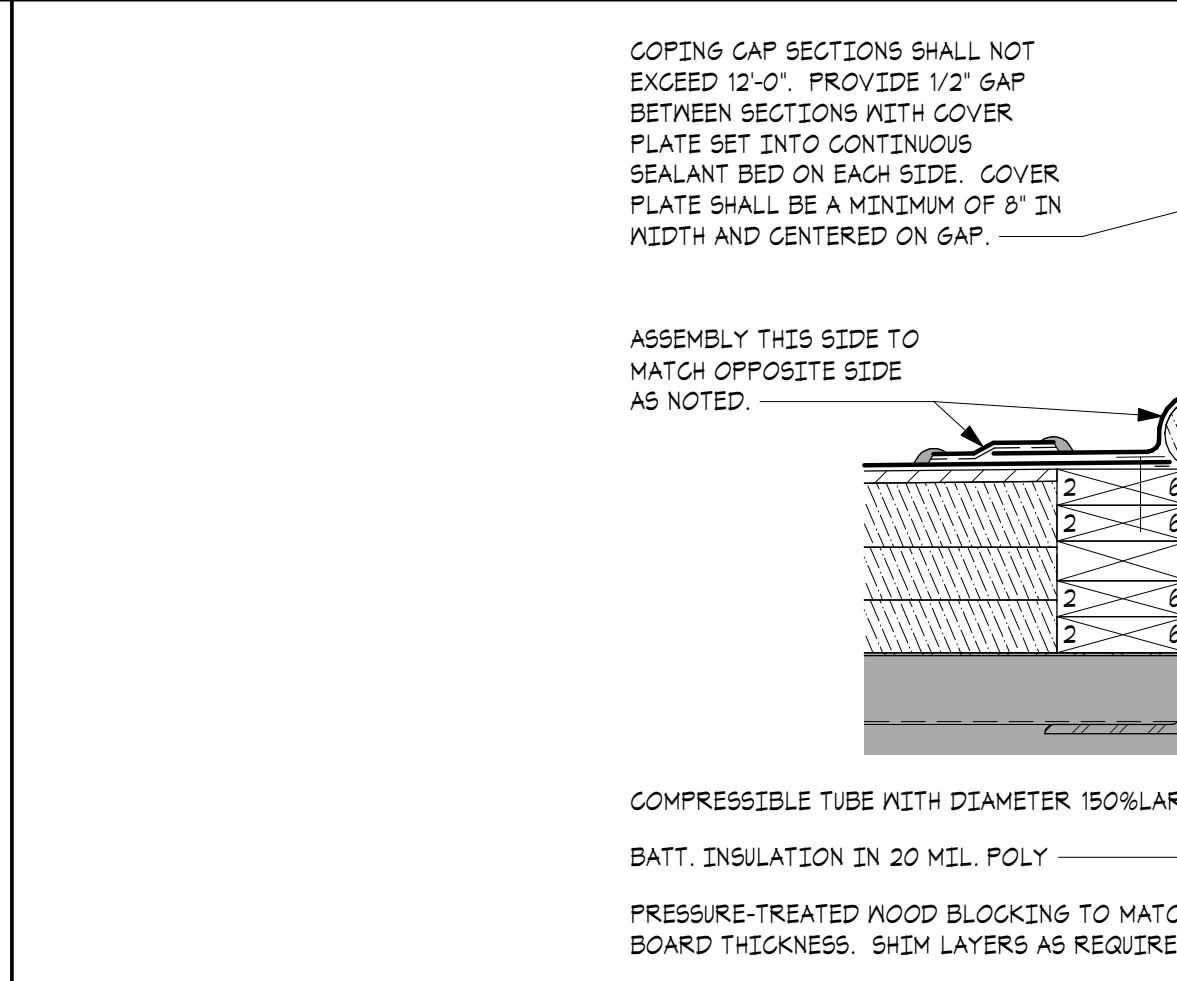

AREA DIVIDER WITH EXPANSION JOINT (VARIANT 1) DETAIL

SCALE: 1 1/2" = 1'-0"

E-AJ1

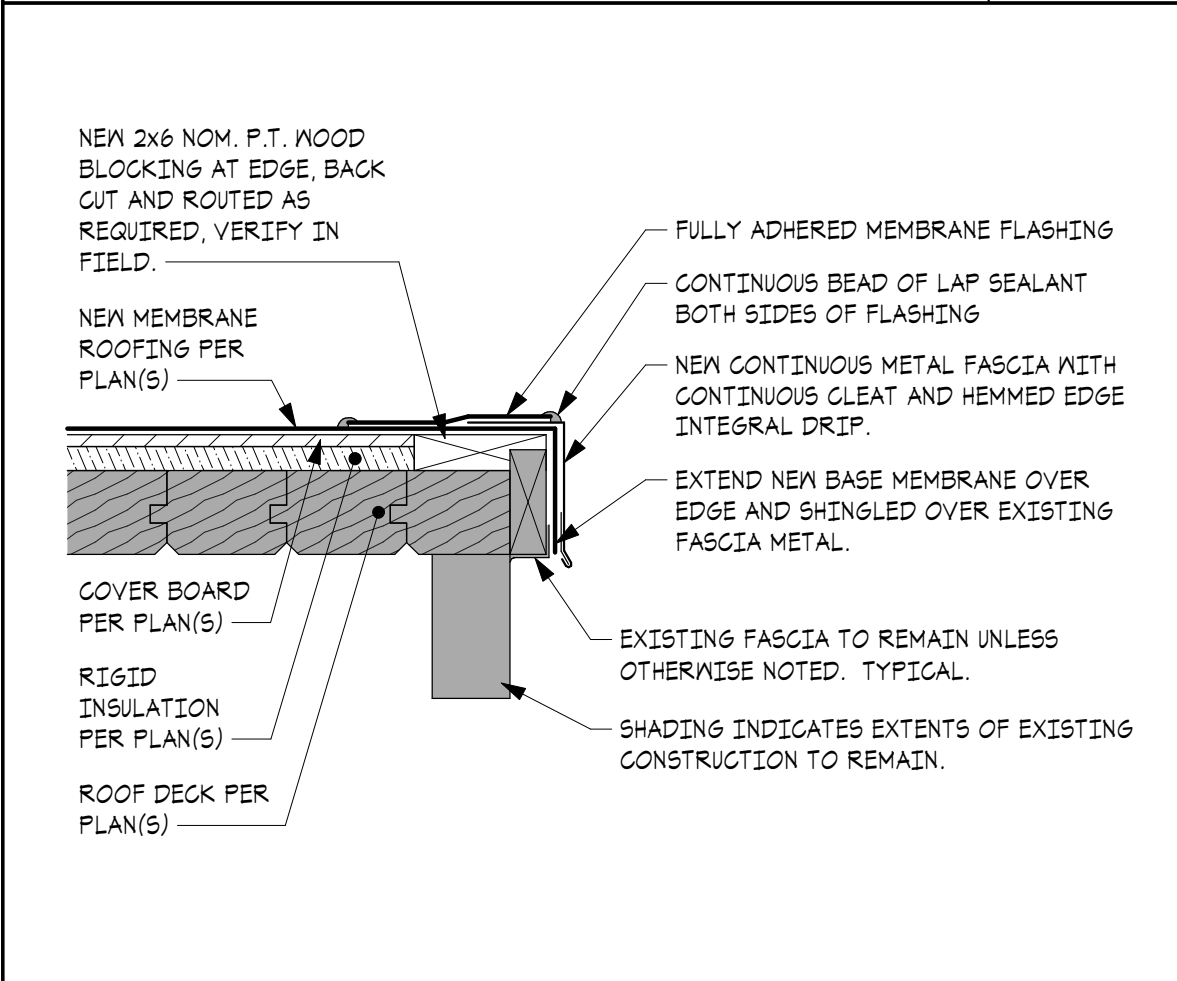

EDGE, EAVE (VARIANT 3) DETAIL

SCALE: 1 1/2" = 1'-0"

E-EE3

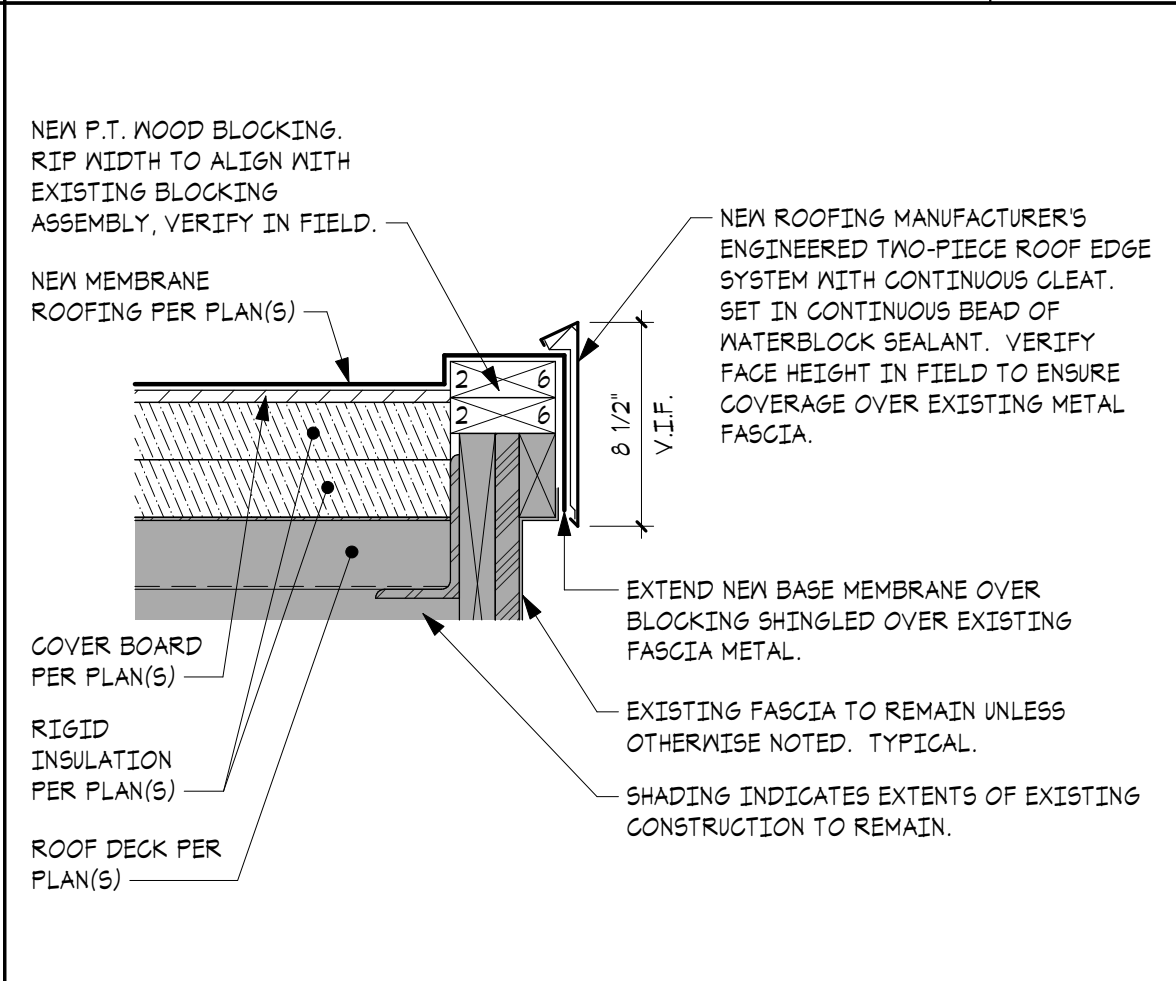

EDGE, EAVE DETAIL

SCALE: 1 1/2" = 1'-0"

E-EE

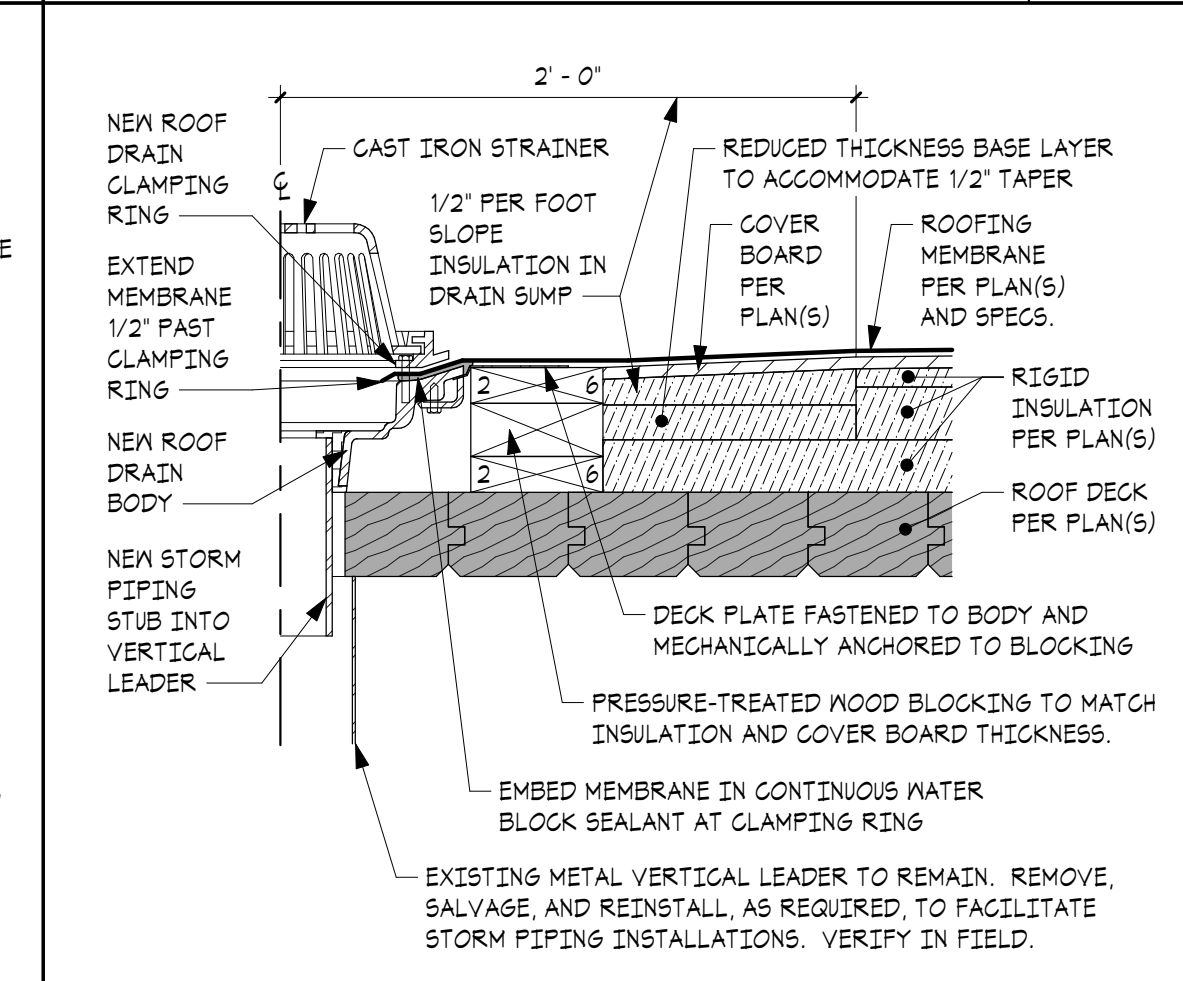

DRAIN DETAIL

SCALE: 1 1/2" = 1'-0"

E-DR

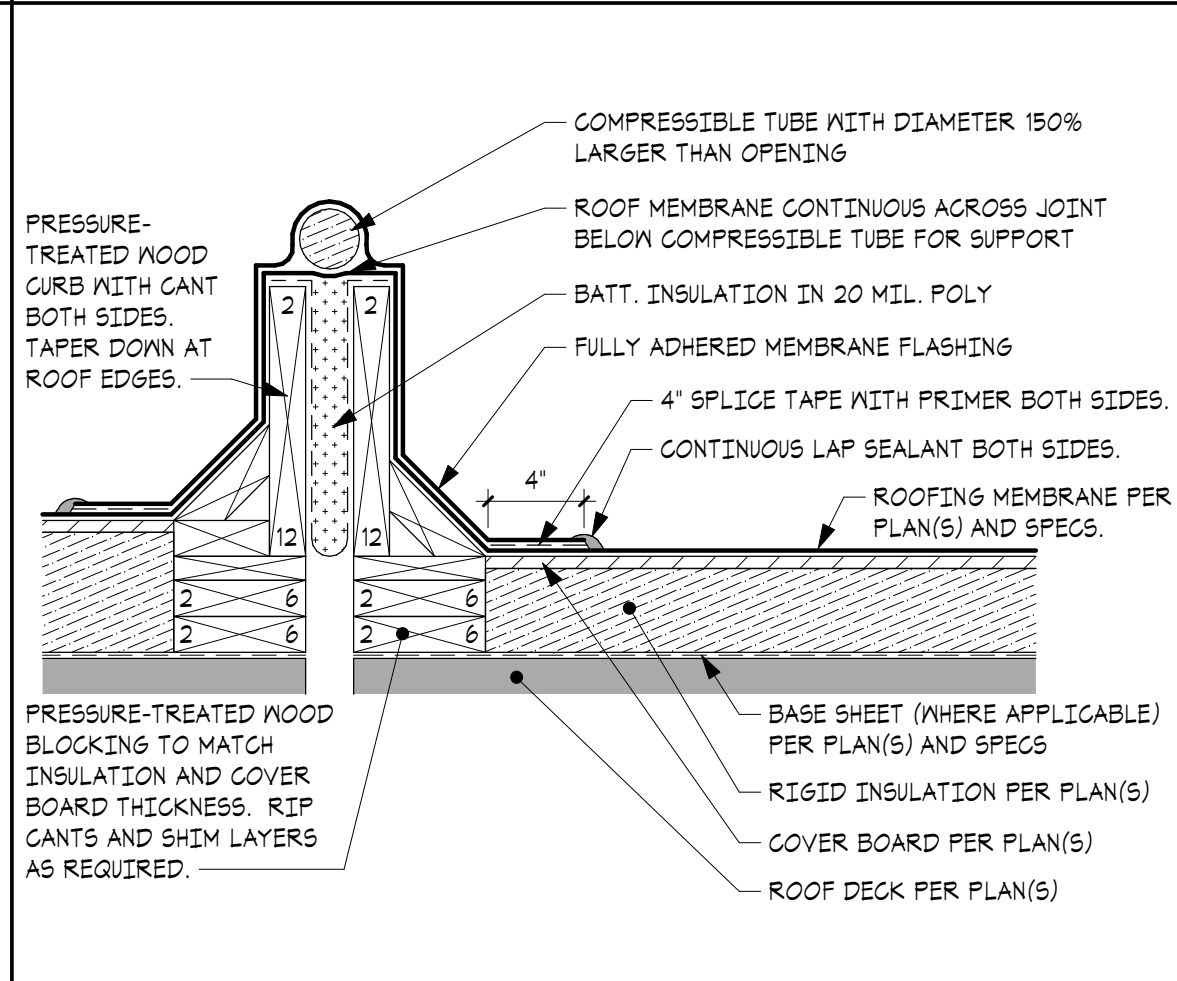

AREA DIVIDER WITH EXPANSION JOINT DETAIL

SCALE: 1 1/2" = 1'-0"

E-AJ

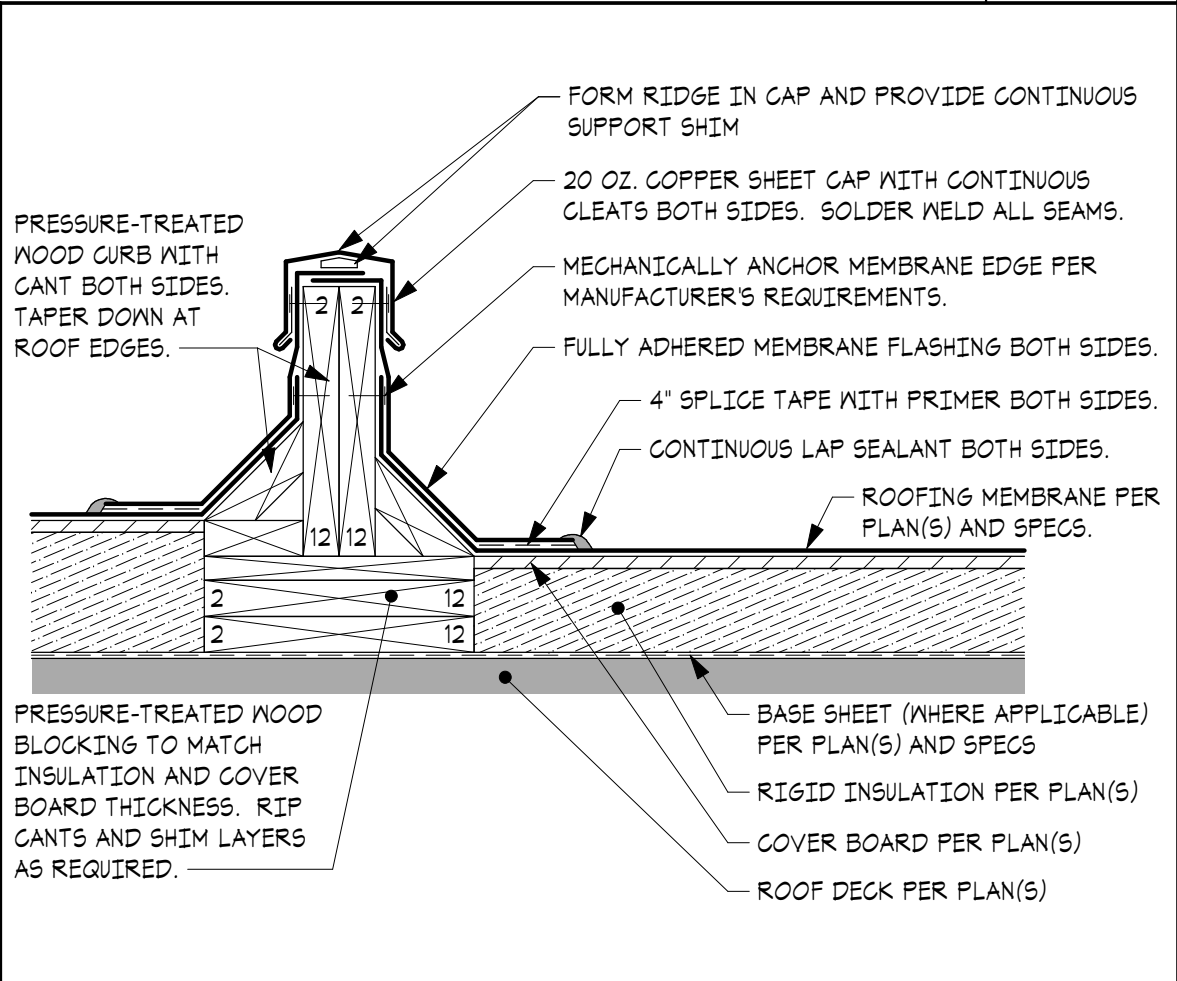

AREA DIVIDER DETAIL

SCALE: 1 1/2" = 1'-0"

E-AD

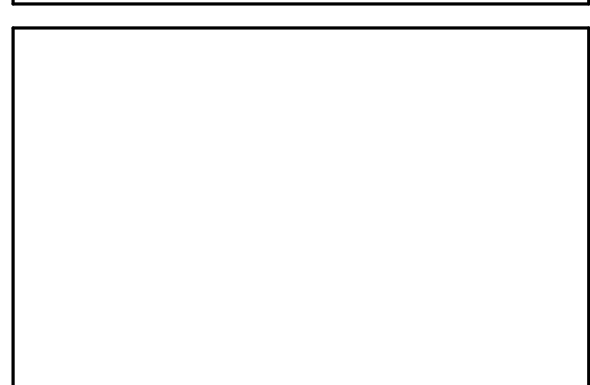
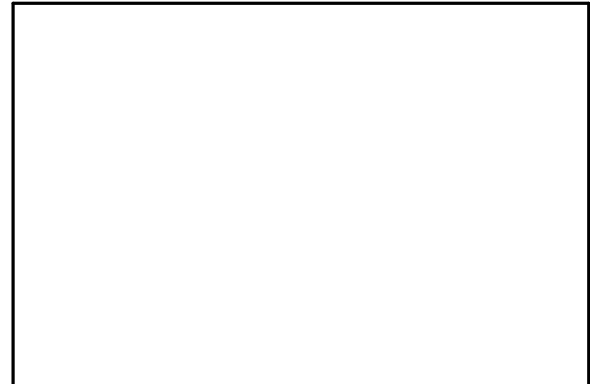

SUBMISSIONS & REVISIONS		
MARK	DATE	DESCRIPTION
△	4/16/25	APPENDUM NO. 3
STATE PROJECT NO.: #052-0080 RR		

REROOFING AND RELATED WORK

WEST WOODS UPPER
ELEMENTARY SCHOOL

FARMINGTON, CONNECTICUT

50 JUDSON LANE

J J H H
JACUNSKI HUMES
ARCHITECTS, LLC

15 MASSIRIO DRIVE
SUITE 101
BERLIN, CT 06037
TEL 860-828-9221
FAX 860-828-9223

MEMBRANE
ROOF
DETAILS

PROJ. NO. JH2486
SCALE 1 1/2" = 1'-0"
DATE MARCH 6, 2025

DRAWING NO. R-2.2

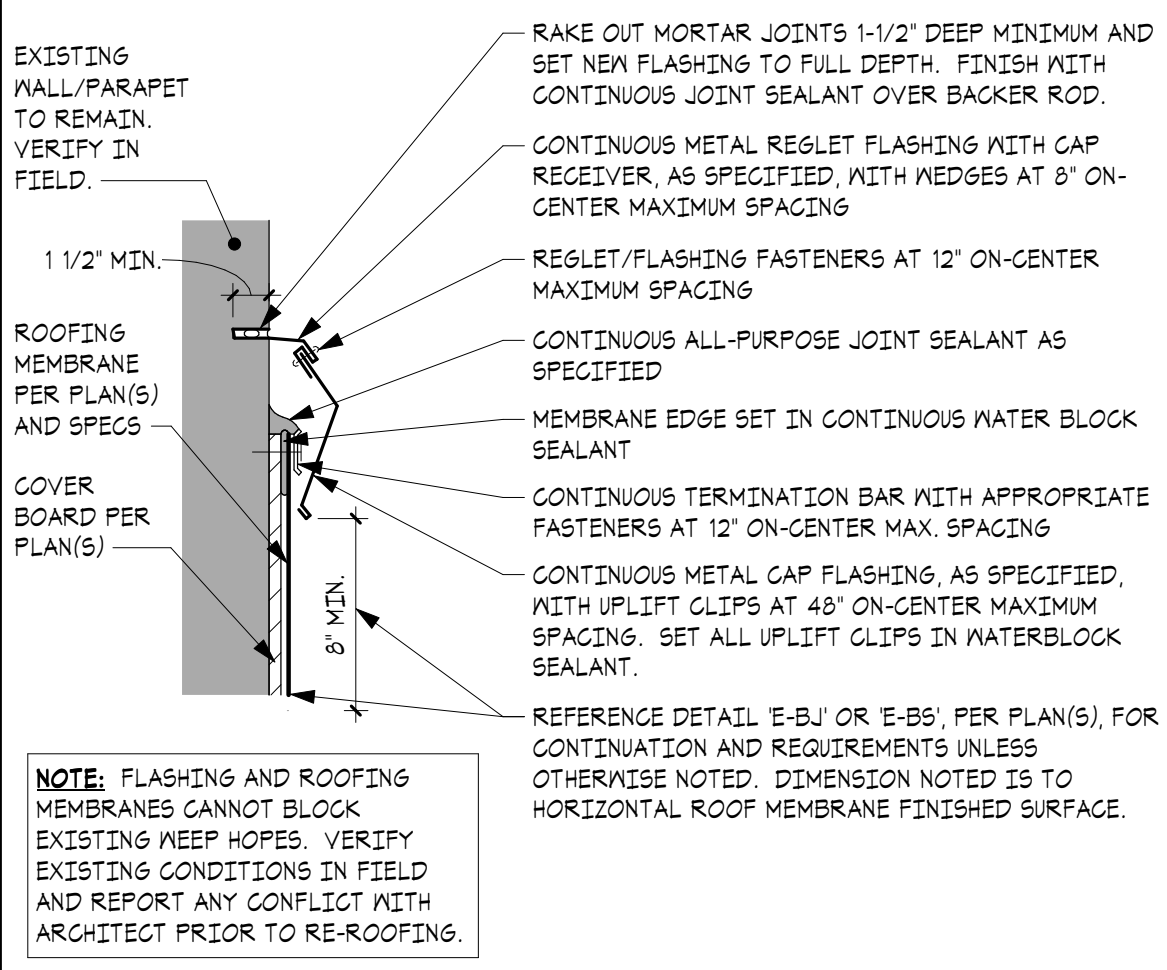

WALL TERMINATION AT MASONRY DETAIL
SCALE: 1 1/2" = 1'-0"

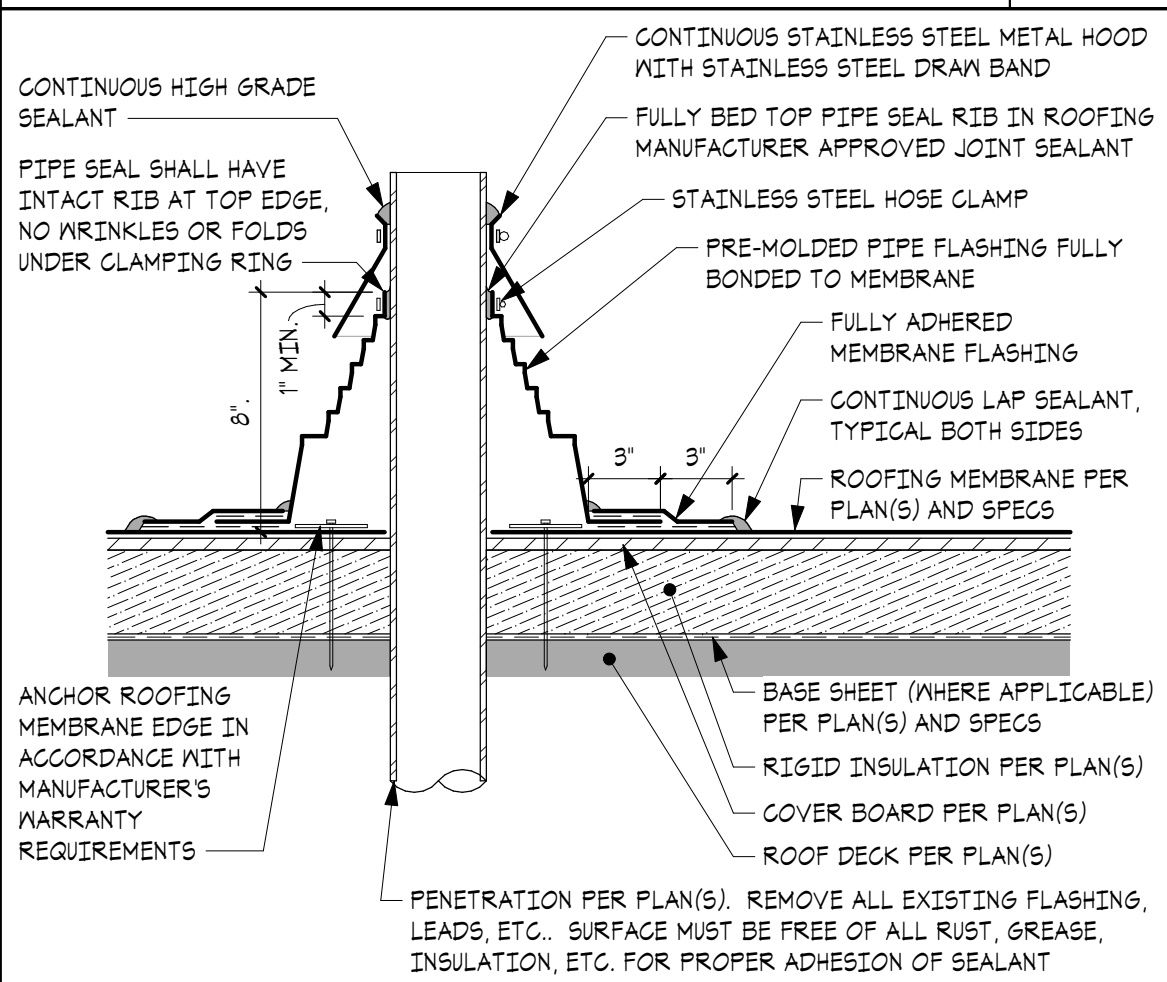

SNOW GUARD DETAIL
SCALE: 1 1/2" = 1'-0"

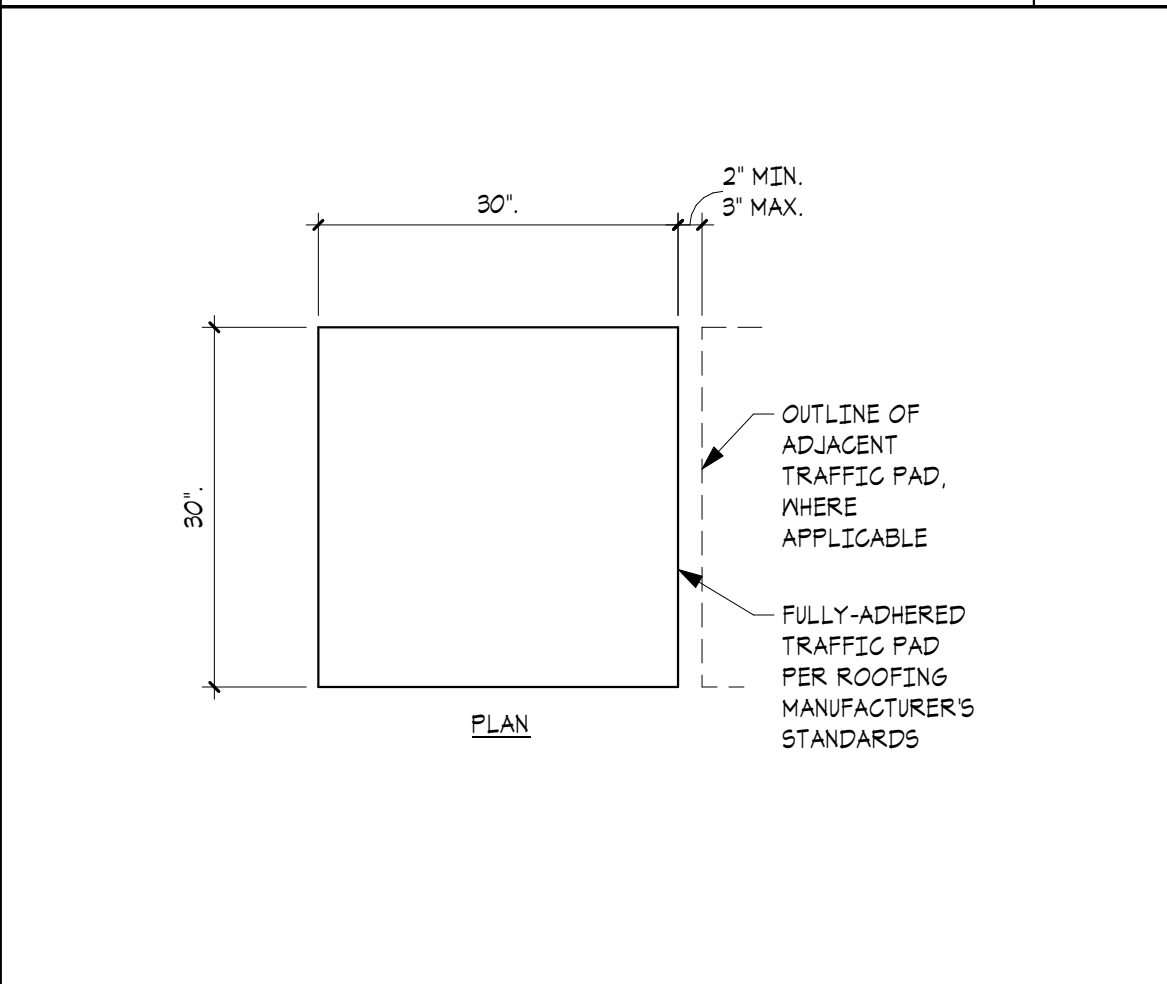

MECHANICAL UNIT ON CURB DETAIL
SCALE: 1 1/2" = 1'-0"

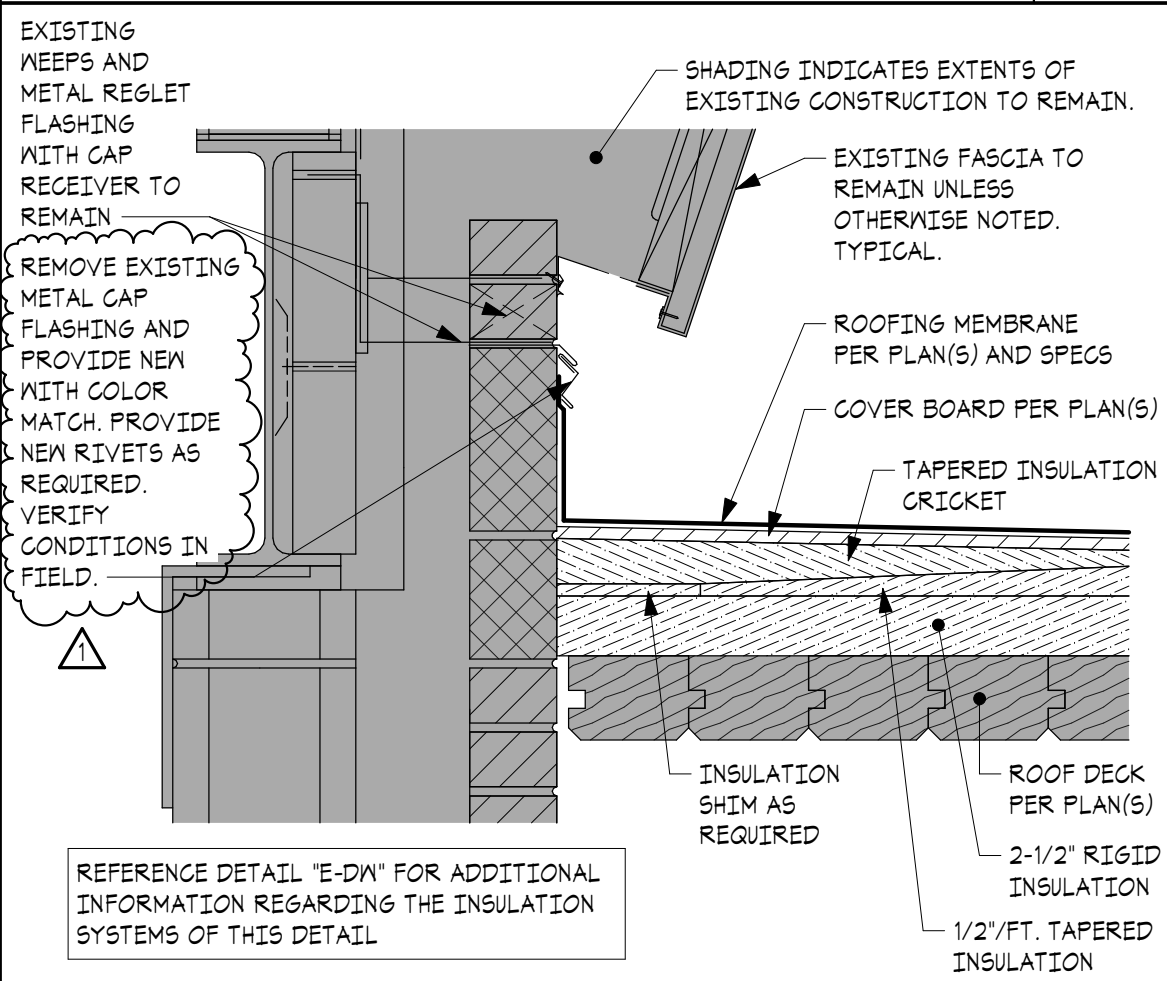

VENT STACK DETAIL
SCALE: 1 1/2" = 1'-0"



TRAFFIC PAD DETAIL
SCALE: 1 1/2" = 1'-0"

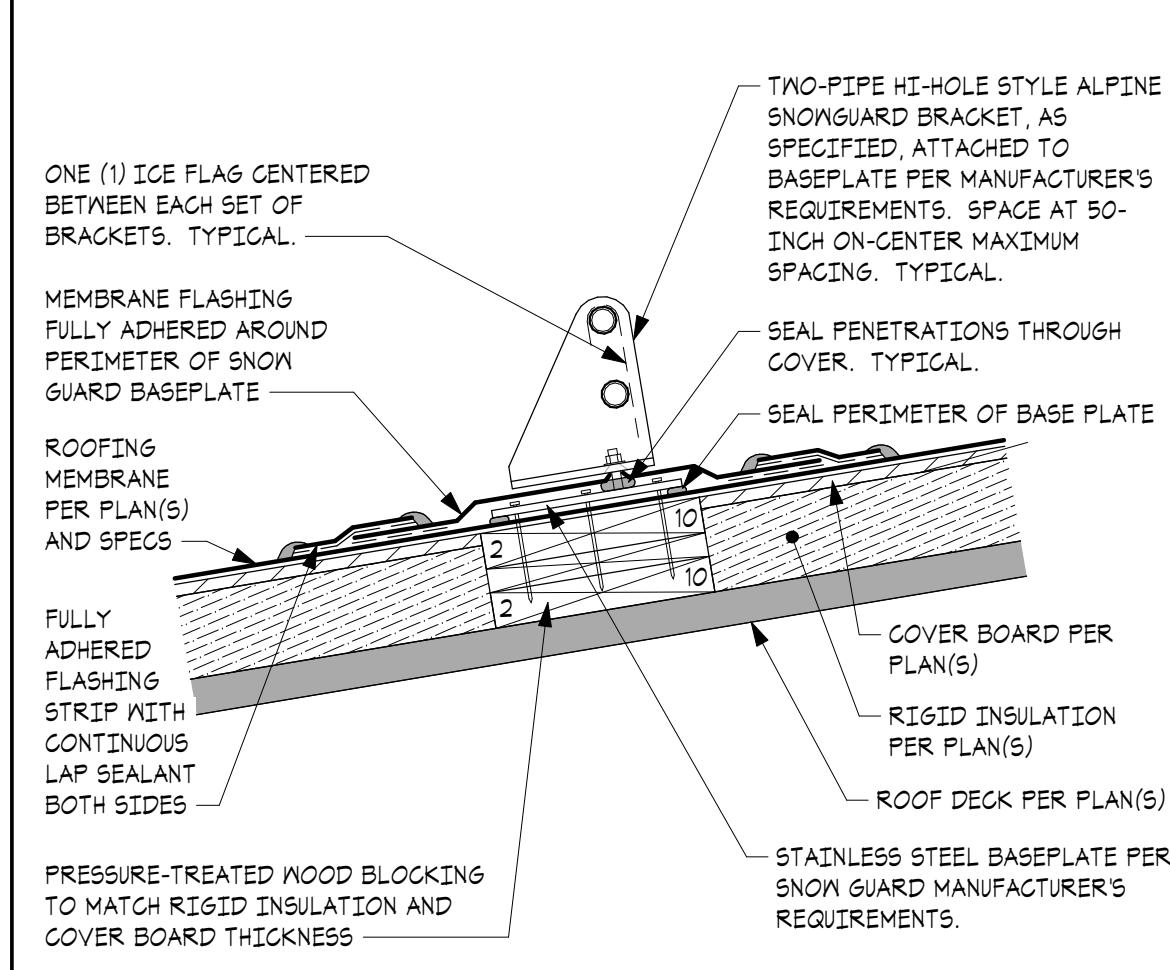

SPLASH BLOCK DETAIL
SCALE: 1 1/2" = 1'-0"

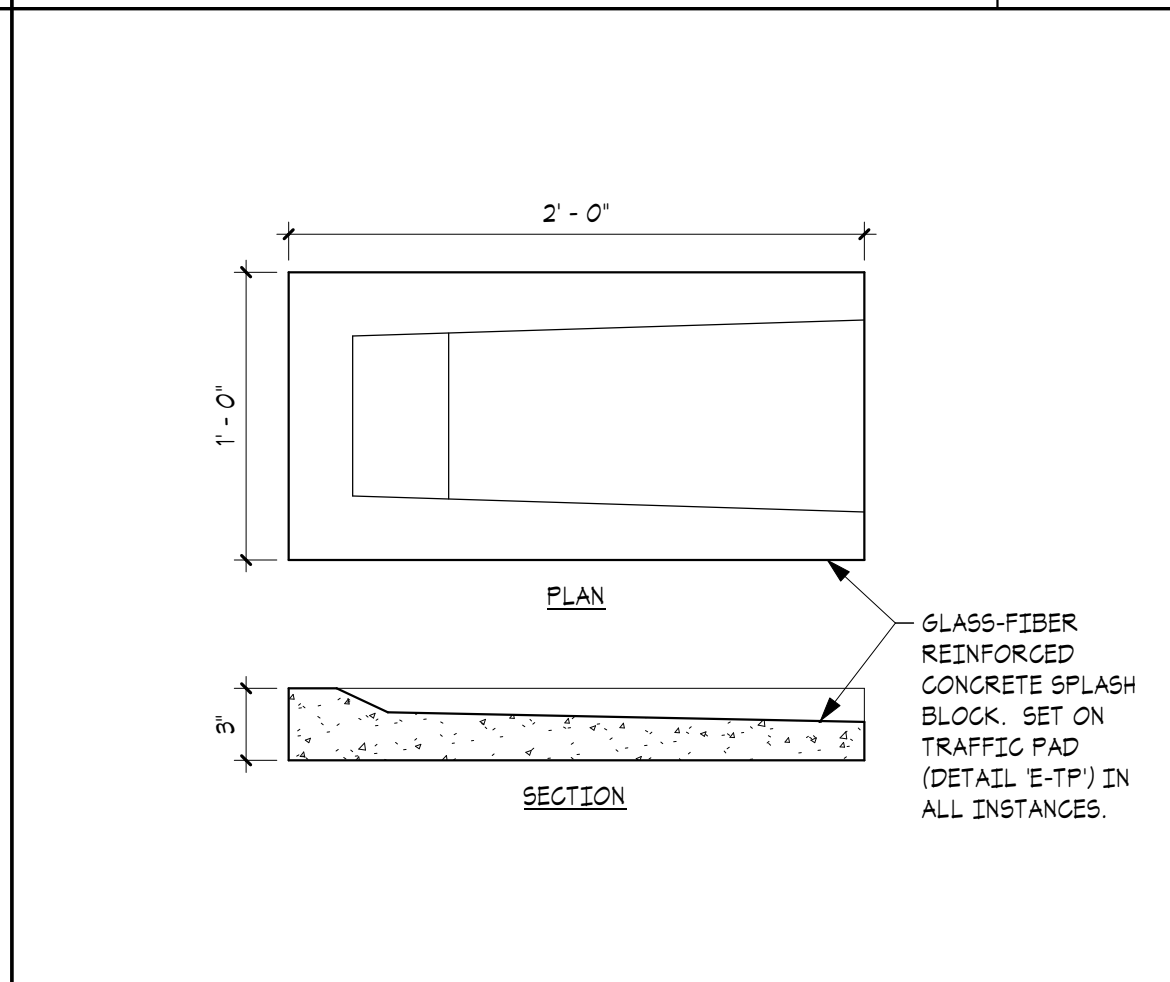

MECH. EQUIP. RAIL (VARIANT 1) DETAIL
SCALE: 1 1/2" = 1'-0"

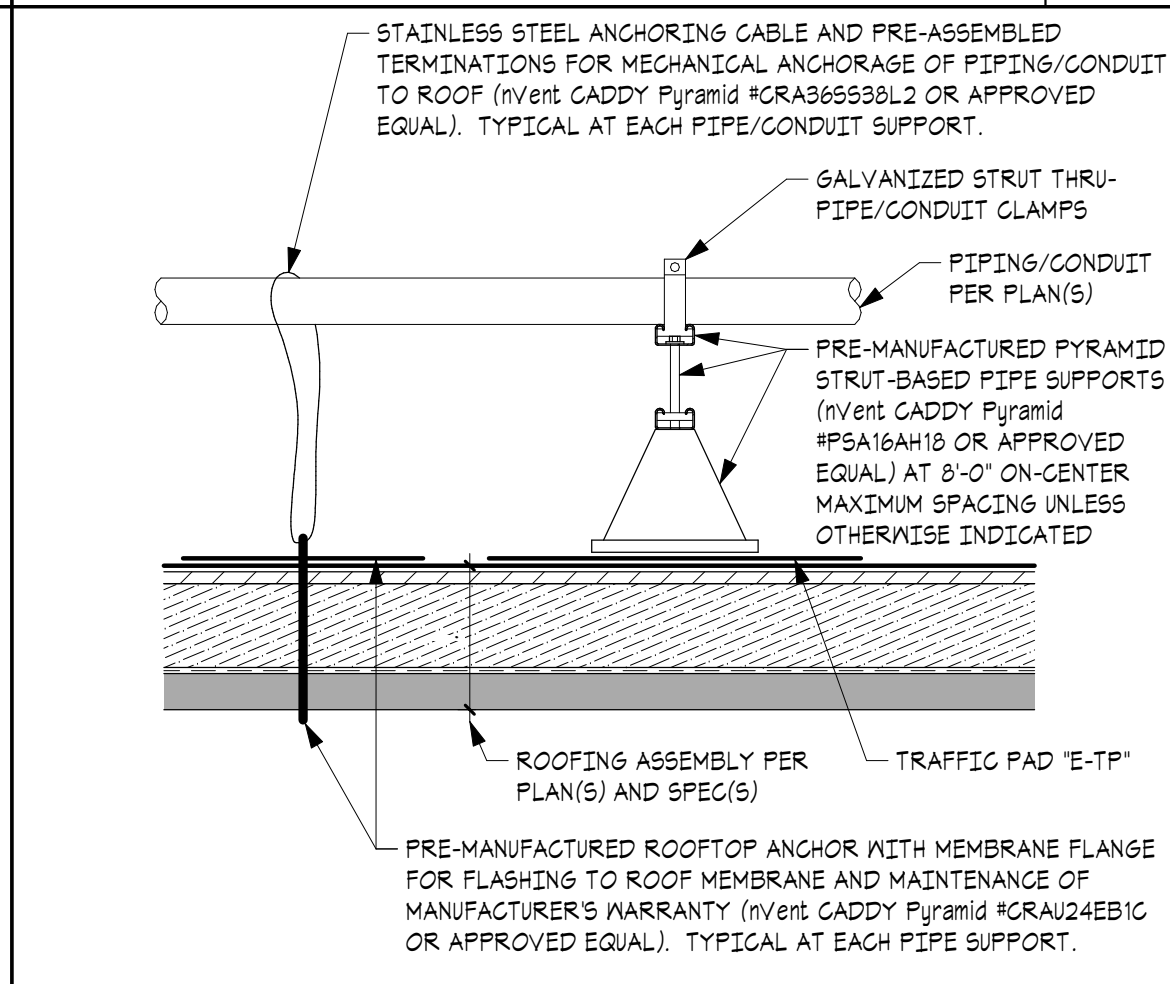

PIPE SUPPORT DETAIL
SCALE: 1 1/2" = 1'-0"

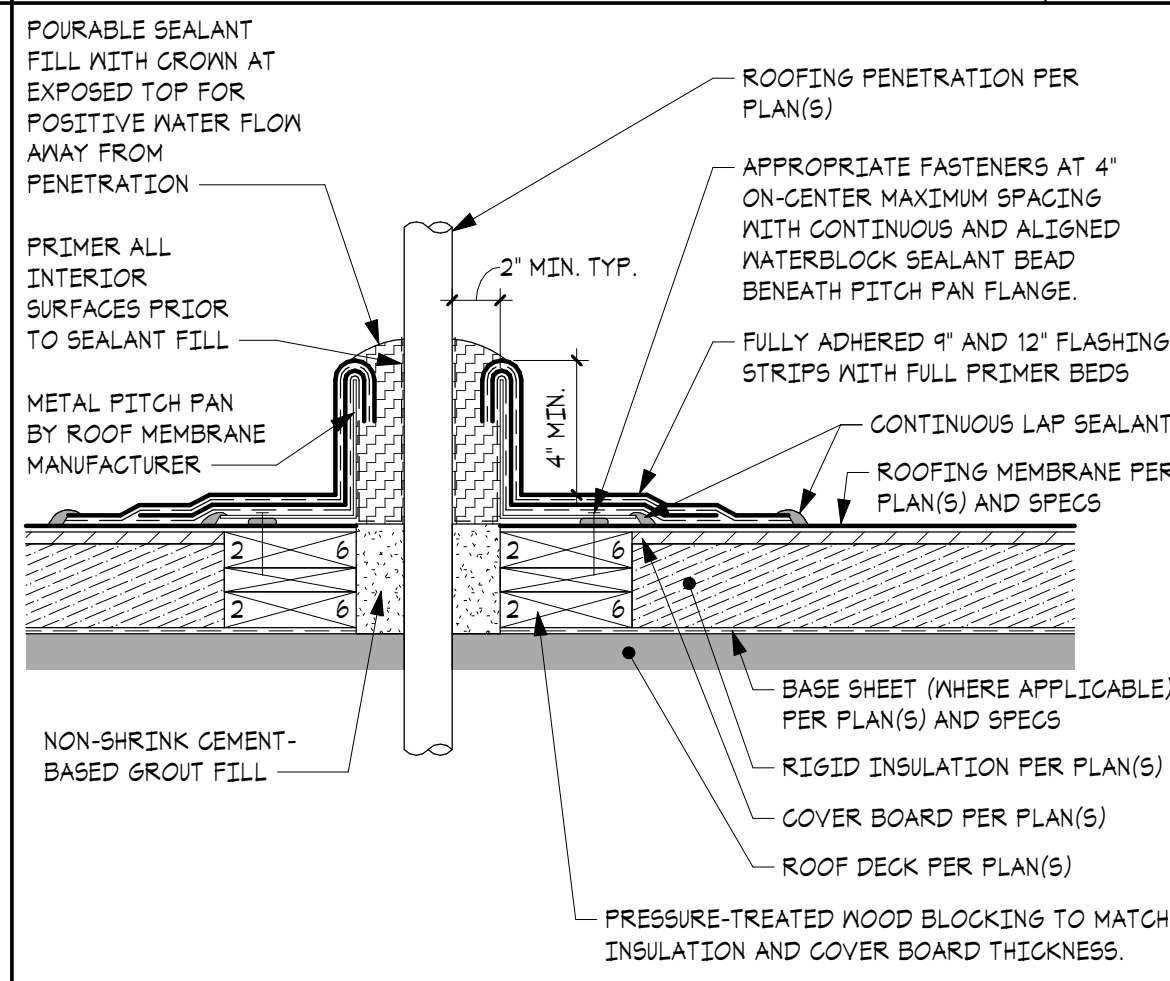

MECHANICAL EQUIP. SUPPORT RAIL DETAIL
SCALE: 1 1/2" = 1'-0"



LAP SPLICE DETAIL
SCALE: 1 1/2" = 1'-0"

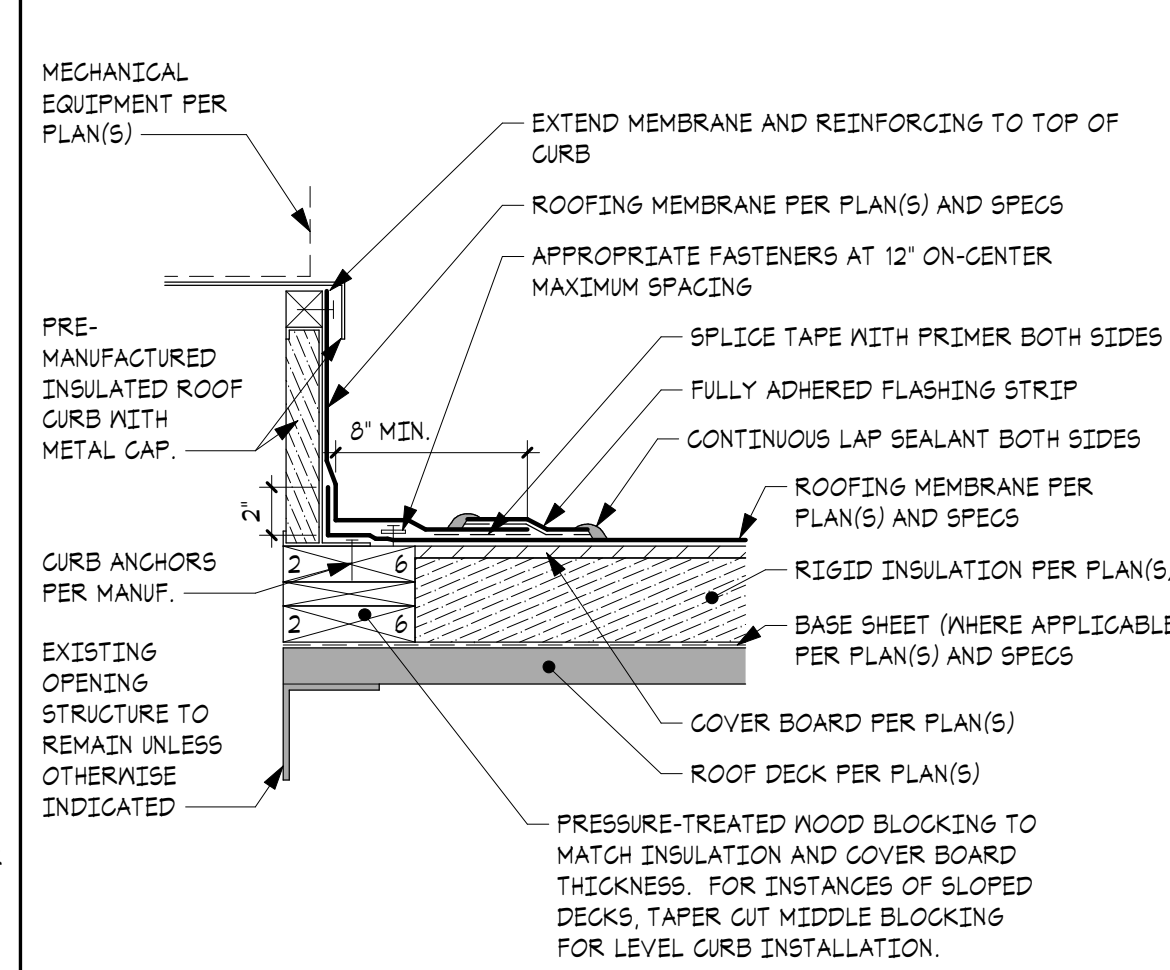

SIDEWALL DETAIL
SCALE: 1 1/2" = 1'-0"

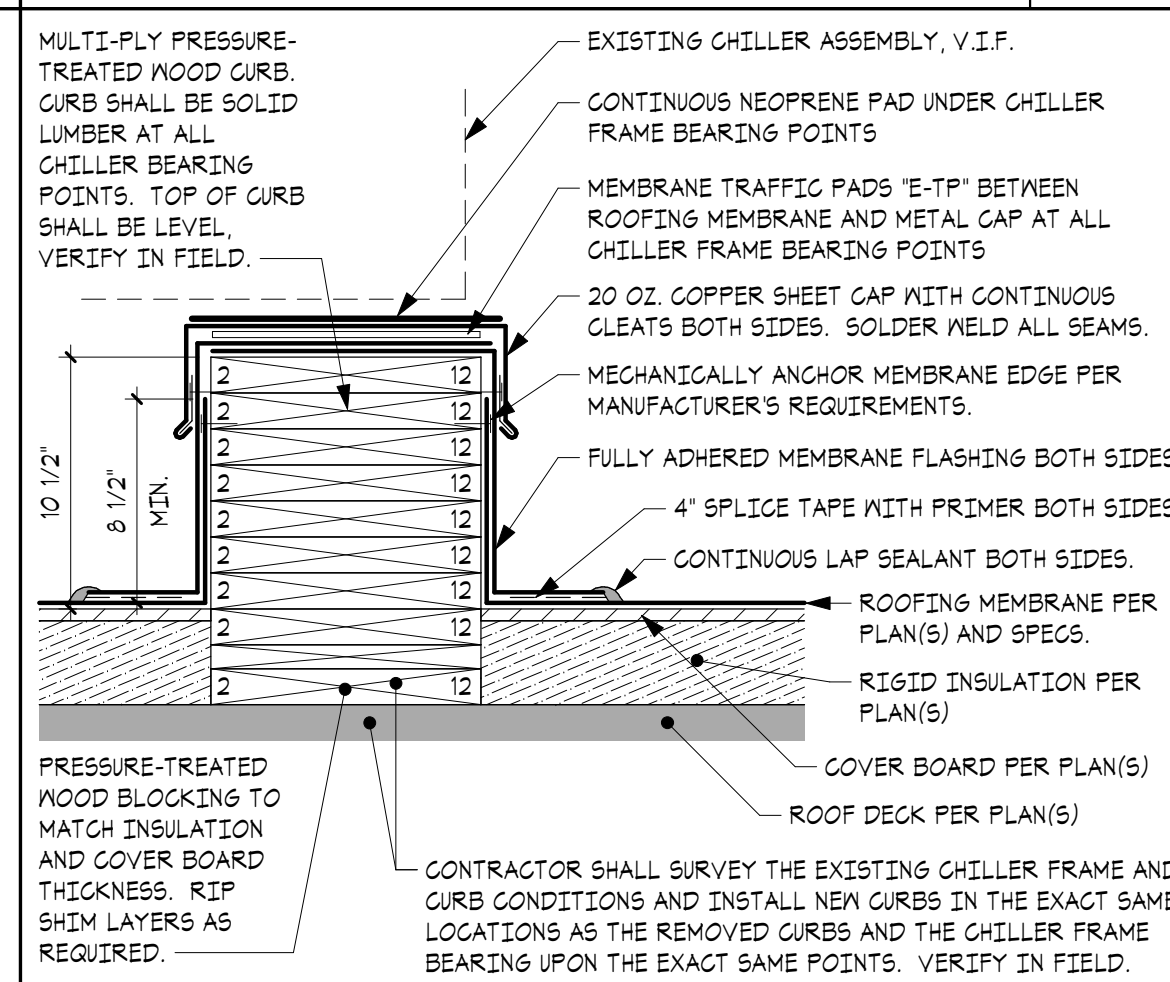

PITCH POCKET DETAIL
SCALE: 1 1/2" = 1'-0"

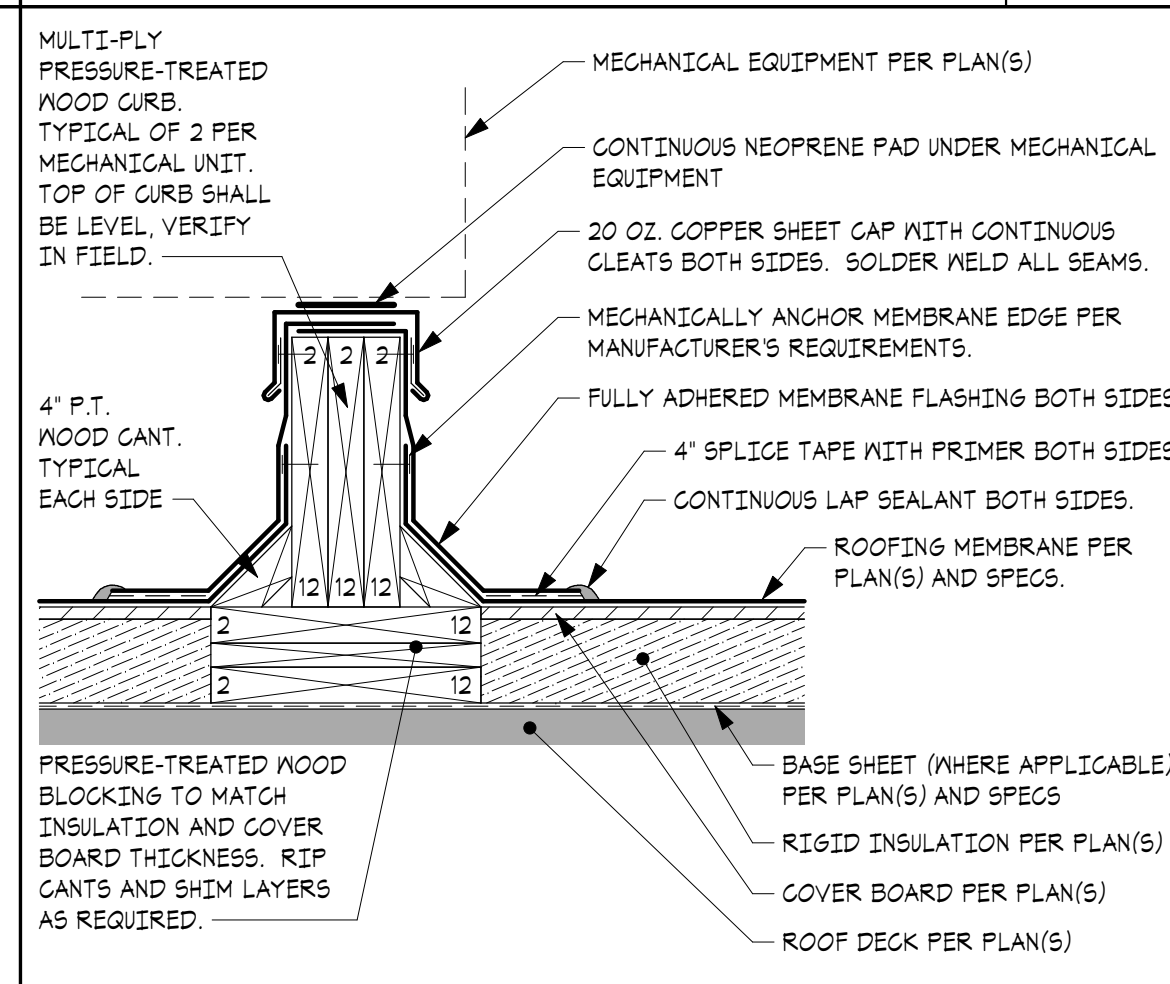

MECHANICAL EQUIP. DETAIL
SCALE: 1 1/2" = 1'-0"

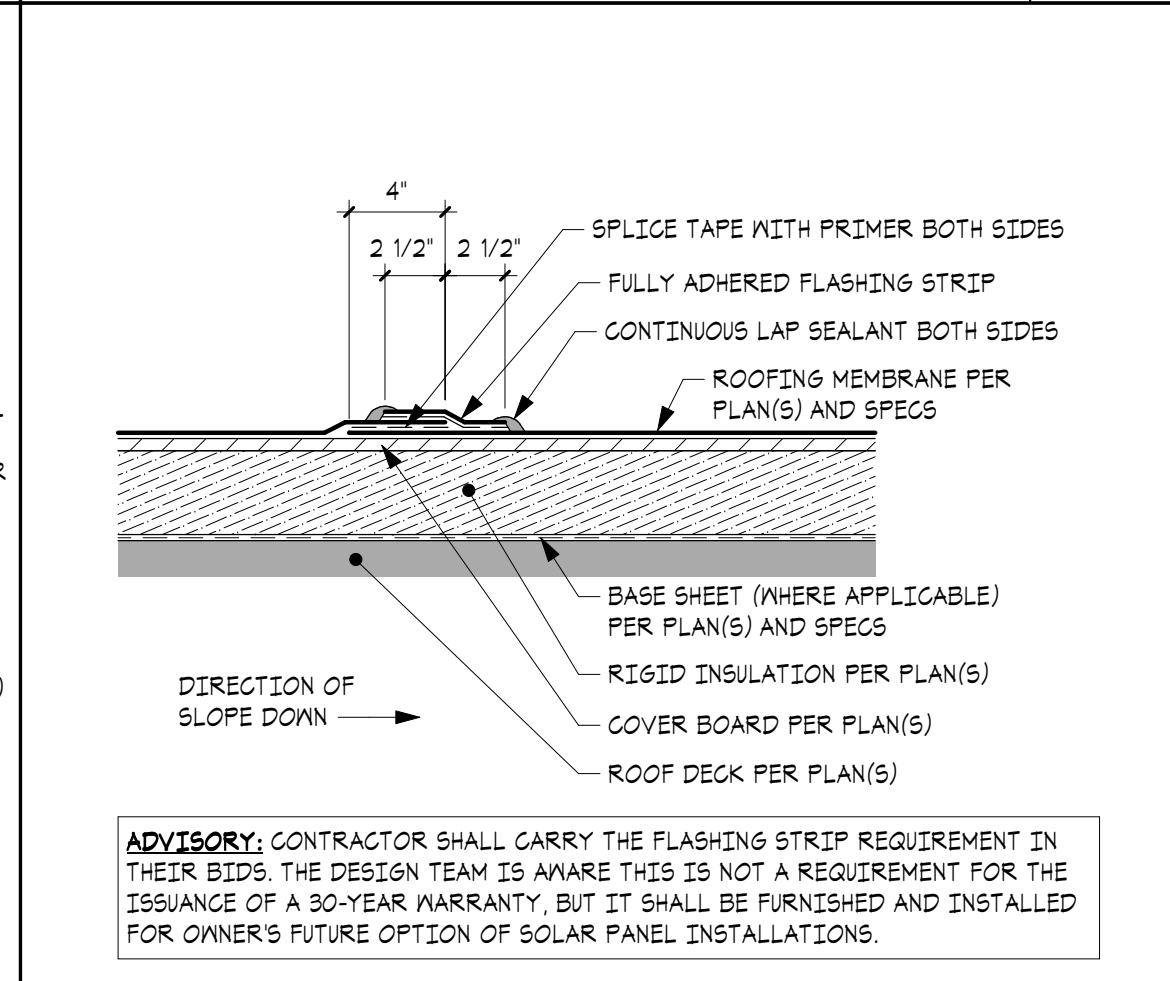

WALL TERMINATION AT MASONRY DETAIL
SCALE: 1 1/2" = 1'-0"



SNOW GUARD DETAIL
SCALE: 1 1/2" = 1'-0"

SUBMISSIONS & REVISIONS

MARK	DATE	DESCRIPTION
△	4/16/25	ADDENDUM NO. 3

STATE PROJECT NO.:
#052-0080 RR

REROOFING AND RELATED WORK

WEST WOODS UPPER
ELEMENTARY SCHOOL

50 JUDSON LANE
FARMINGTON, CONNECTICUT

J J H H
JACUNSKI HUMES
ARCHITECTS, LLC

15 MASSIRIO DRIVE
SUITE 101
BERLIN, CT 06037
TEL 860-828-9221
FAX 860-828-9223

MEMBRANE
ROOF
DETAILS

PROJ. NO. JH2486
SCALE 1 1/2" = 1'-0"
DATE MARCH 6, 2025

DRAWING NO. R-2.3